

### Districts

#### Name: Childs Heights Tract Residential Historic District



#### Description:

The Childs Heights Residential Historic District is located within the southwestern portion of the Silver Lake neighborhood, directly south of Sunset Boulevard. It is generally bounded by Sunset Boulevard on the north, Marcia Drive on the south, Hyperion Avenue on the west, and Maltman Avenue on the east. The district consists of 151 properties on modest, regularly sized rectangular parcels. Of the 151, 91 are contributors and 57 are non-contributors. The remaining properties could not be evaluated for lack of visibility. The topography of the district has a gentle, undulating grade. The streets are generally gridded, running northeast-southwest.

The district primarily contains single-family residences and a small number of multi-family properties such as duplexes and apartment houses, which are scattered throughout. The oldest residences date from the 1910s and are mostly Craftsman in style. The majority of the residences from the 1920s are designed in the Mediterranean or Spanish Colonial Revival styles. The buildings have a uniform setback from the street, leaving room for small front lawns. Many properties do not have accommodations for automobiles; those that do frequently have detached garages. Most of the buildings are elevated from the sidewalk level and are accessed by a set of concrete steps leading to walkways. The district is further characterized by its wide streets - much wider than many of the surrounding streets - sidewalks and curbs. There does not appear to be a uniform street tree pattern, but there is an abundance of various mature trees and vegetation lining the streets on individual parcels.

#### Significance:

The Childs Heights Residential Historic District is significant as an intact example of a residential development adjacent to a major streetcar line. The period of significance is 1906 to 1933, the period during which the majority of the buildings within the district were constructed. Of the 151 properties within the district boundaries, 91 buildings (60%) are contributing to the district. Due to the relatively low percentage of district contributors, the Childs Heights Residential Historic District may not retain sufficient integrity for National Register eligibility. Common alterations include replacement windows, stucco over original siding, and the removal of features such as window and door surrounds.

The Childs Heights Residential Historic District is comprised of a portion of the Child Heights Tract that was subdivided in 1906. The subdivision extended further north to Effie Street, but that northern portion of the original tract no longer retains sufficient integrity for historic district eligibility. A 1906 display ad emphasizes the subdivision's proximity to the Sunset Boulevard streetcar line, its large, "ridiculously cheap" lots, and views of both the ocean and the mountains. The advertisement boldly claimed that the climate was free from winter frosts and would help to cure asthma and other ailments. Protective building restrictions were put into place which may indicate a wealthier demographic.

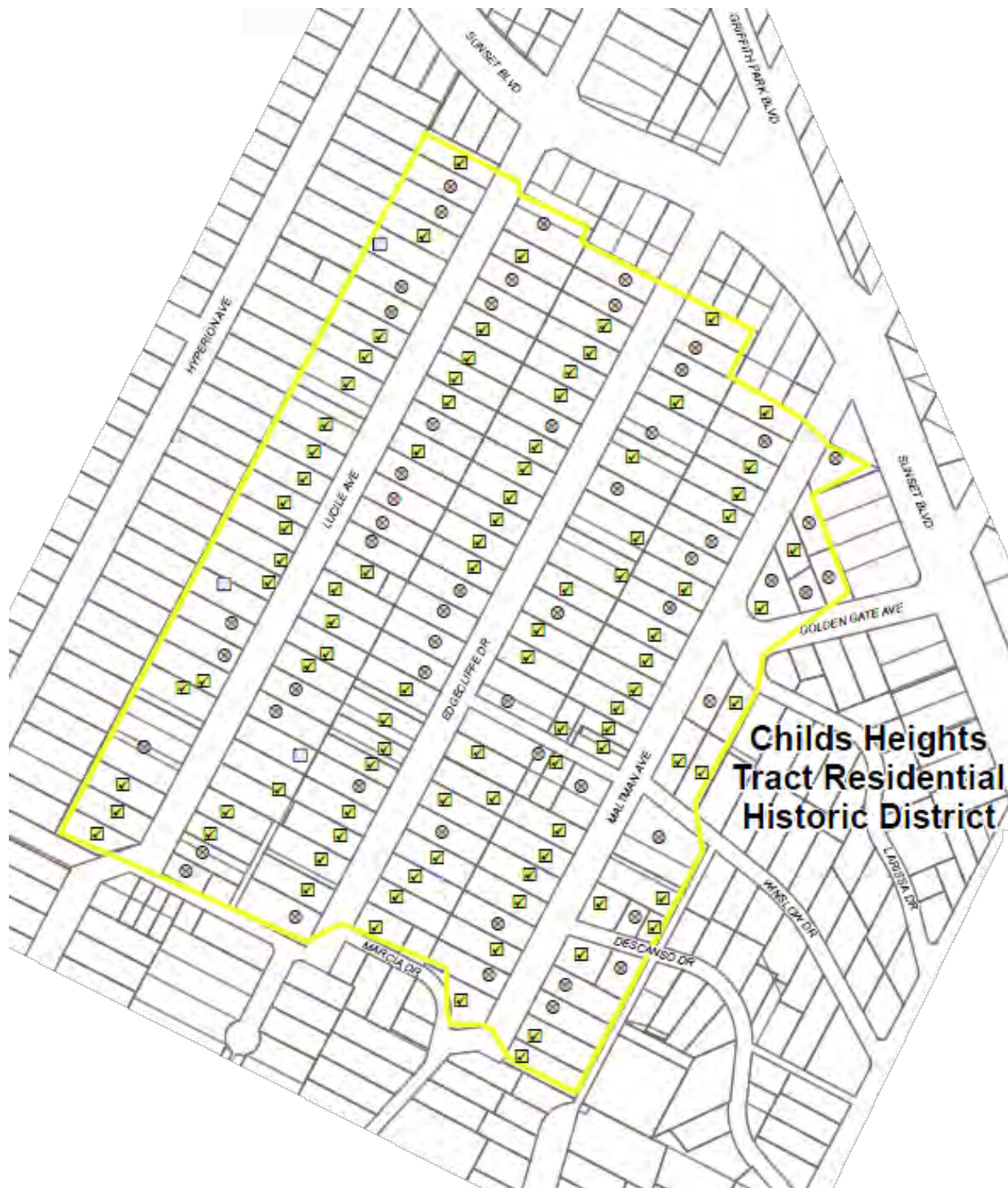

## Context 1:

Context:	Residential Development and Suburbanization, 1850-1980
Sub context:	No Sub-context
Theme:	Streetcar Suburbanization, 1888-1933
Sub theme:	Suburban Planning and Development, 1888-1933
Property type:	Streetcar Suburb
Property sub type:	Subdivision
Criteria:	A/1/1
Status code:	3CS;5S3
Reason:	Excellent example of an early 20th century tract subdivided specifically due to its adjacency to the streetcar. Due to the relatively low percentage of district contributors, may not retain sufficient integrity for the National Register.

## Contributors/Non-Contributors:



Address: 1301 N EDGECLIFFE DR  
 Type: Non-Contributor  
 Year built: 1920  
 Property type/sub type: Residential-Single Family; House  
 Architectural style: Craftsman



Address: 1306 N EDGECLIFFE DR  
 Type: Contributor  
 Year built: 1923  
 Property type/sub type: Residential-Single Family; House  
 Architectural style: Spanish Colonial Revival



Address: 1307 N EDGECLIFFE DR  
 Type: Contributor  
 Year built: 1925  
 Property type/sub type: Residential-Single Family; House  
 Architectural style: Spanish Colonial Revival

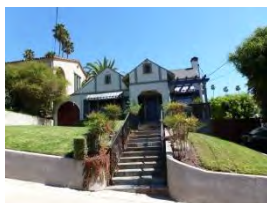

Address: 1312 N EDGECLIFFE DR  
 Type: Contributor  
 Year built: 1921  
 Property type/sub type: Residential-Single Family; House  
 Architectural style: Tudor Revival



Address: 1313 N EDGECLIFFE DR  
Type: Contributor  
Year built: 1922  
Property type/sub type: Residential-Single Family; House  
Architectural style: Spanish Colonial Revival



Address: 1316 N EDGECLIFFE DR  
Type: Contributor  
Year built: 1925  
Property type/sub type: Residential-Single Family; House  
Architectural style: Spanish Colonial Revival



Address: 1317 N EDGECLIFFE DR  
Type: Contributor  
Year built: 1916  
Property type/sub type: Residential-Single Family; House  
Architectural style: Craftsman



Address: 1320 N EDGECLIFFE DR  
Type: Contributor  
Year built: 1925  
Property type/sub type: Residential-Single Family; House  
Architectural style: Tudor Revival



Address: 1321 N EDGECLIFFE DR  
Type: Contributor  
Year built: 1917  
Property type/sub type: Residential-Single Family; House  
Architectural style: Craftsman



Address: 1326 N EDGECLIFFE DR  
Type: Non-Contributor  
Year built: 1935  
Property type/sub type: Residential-Multi Family; Apartment House  
Architectural style: Minimal Traditional





Address: 1329 N EDGECLIFFE DR  
Type: Non-Contributor  
Year built: 1917  
Property type/sub type: Residential-Multi Family; Triplex  
Architectural style: Mediterranean Revival



Address: 1332 N EDGECLIFFE DR  
Type: Contributor  
Year built: 1910  
Property type/sub type: Residential-Single Family; House  
Architectural style: Craftsman



Address: 1333 N EDGECLIFFE DR  
Type: Contributor  
Year built: 1917  
Property type/sub type: Residential-Single Family; House  
Architectural style: Craftsman



Address: 1336 N EDGECLIFFE DR  
Type: Contributor  
Year built: 1910  
Property type/sub type: Residential-Single Family; House  
Architectural style: Craftsman



Address: 1337 N EDGECLIFFE DR  
Type: Contributor  
Year built: 1917  
Property type/sub type: Residential-Single Family; House  
Architectural style: Craftsman



Address: 1341 N EDGECLIFFE DR  
Type: Contributor  
Year built: 1925  
Property type/sub type: Residential-Single Family; House  
Architectural style: Tudor Revival



Address: 1342 N EDGECLIFFE DR  
Type: Contributor  
Year built: 1921  
Property type/sub type: Residential-Multi Family; Fourplex  
Architectural style: Craftsman; Tudor Revival



Address: 1347 N EDGECLIFFE DR  
Type: Contributor  
Year built: 1908  
Property type/sub type: Residential-Single Family; House  
Architectural style: Craftsman



Address: 1350 N EDGECLIFFE DR  
Type: Non-Contributor  
Year built: 1955  
Property type/sub type: Residential-Multi Family; Apartment House  
Architectural style: Minimal Traditional



Address: 1355 N EDGECLIFFE DR  
Type: Non-Contributor  
Year built: 1959  
Property type/sub type: Residential-Multi Family; Apartment House  
Architectural style: Minimal Traditional



Address: 1357 N EDGECLIFFE DR  
Type: Non-Contributor  
Year built: 1962  
Property type/sub type: Residential-Multi Family; Apartment House  
Architectural style: No style



Address: 1360 N EDGECLIFFE DR  
Type: Contributor  
Year built: 1921  
Property type/sub type: Residential-Multi Family; Duplex  
Architectural style: American Colonial Revival



Address: 1363 N EDGECLIFFE DR  
Type: Non-Contributor  
Year built: 1924  
Property type/sub type: Residential-Multi Family; Fourplex  
Architectural style: No style



Address: 1368 N EDGECLIFFE DR  
Type: Contributor  
Year built: 1932  
Property type/sub type: Residential-Multi Family; Fourplex  
Architectural style: Spanish Colonial Revival



Address: 1369 N EDGECLIFFE DR  
Type: Non-Contributor  
Year built: 1926  
Property type/sub type: Residential-Multi Family; Triplex  
Architectural style: No style



Address: 1372 N EDGECLIFFE DR  
Type: Non-Contributor  
Year built: 2011  
Property type/sub type: Residential-Single Family; House  
Architectural style: Modern, Late



Address: 1373 N EDGECLIFFE DR  
Type: Contributor  
Year built: 1919  
Property type/sub type: Residential-Single Family; House  
Architectural style: Craftsman



Address: 1376 N EDGECLIFFE DR  
Type: Contributor  
Year built: 1920  
Property type/sub type: Residential-Single Family; House  
Architectural style: Craftsman



Address: 1377 N EDGECLIFFE DR  
Type: Contributor  
Year built: 1910  
Property type/sub type: Residential-Single Family; House  
Architectural style: Craftsman



Address: 1385 N EDGECLIFFE DR  
Type: Contributor  
Year built: 1911  
Property type/sub type: Residential-Single Family; House  
Architectural style: Craftsman



Address: 1390 N EDGECLIFFE DR  
Type: Contributor  
Year built: 1923  
Property type/sub type: Residential-Multi Family; Bungalow Court  
Architectural style: Spanish Colonial Revival



Address: 1397 N EDGECLIFFE DR  
Type: Contributor  
Year built: 1912  
Property type/sub type: Residential-Single Family; House  
Architectural style: Craftsman



Address: 1401 N EDGECLIFFE DR  
Type: Contributor  
Year built: 1912  
Property type/sub type: Residential-Single Family; House  
Architectural style: Craftsman

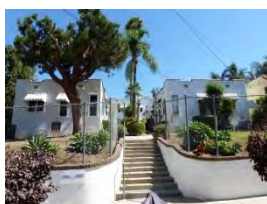

Address: 1404 N EDGECLIFFE DR  
Type: Contributor  
Year built: 1922  
Property type/sub type: Residential-Multi Family; Bungalow Court  
Architectural style: Spanish Colonial Revival





Address: 1407 N EDGECLIFFE DR  
Type: Contributor  
Year built: 1914  
Property type/sub type: Residential-Single Family; House  
Architectural style: Craftsman



Address: 1408 N EDGECLIFFE DR  
Type: Non-Contributor  
Year built: 1912  
Property type/sub type: Residential-Single Family; House  
Architectural style: Craftsman



Address: 1410 N EDGECLIFFE DR  
Type: Contributor  
Year built: 1906  
Property type/sub type: Residential-Single Family; House  
Architectural style: Craftsman



Address: 1413 N EDGECLIFFE DR  
Type: Non-Contributor  
Year built: 1907  
Property type/sub type: Residential-Single Family; House  
Architectural style: Craftsman



Address: 1417 N EDGECLIFFE DR  
Type: Contributor  
Year built: 1909  
Property type/sub type: Residential-Single Family; House  
Architectural style: Craftsman

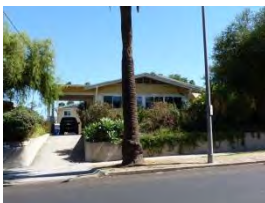

Address: 1418 N EDGECLIFFE DR  
Type: Non-Contributor  
Year built: 1940  
Property type/sub type: Residential-Single Family; House  
Architectural style: Craftsman



Address: 1421 N EDGECLIFFE DR  
Type: Contributor  
Year built: 1916  
Property type/sub type: Residential-Single Family; House  
Architectural style: Craftsman



Address: 1426 N EDGECLIFFE DR  
Type: Contributor  
Year built: 1916  
Property type/sub type: Residential-Single Family; House  
Architectural style: Craftsman



Address: 1429 N EDGECLIFFE DR  
Type: Contributor  
Year built: 1921  
Property type/sub type: Residential-Single Family; House  
Architectural style: American Colonial Revival



Address: 1432 N EDGECLIFFE DR  
Type: Non-Contributor  
Year built: 1920  
Property type/sub type: Residential-Multi Family; Duplex  
Architectural style: Other



Address: 1433 N EDGECLIFFE DR  
Type: Contributor  
Year built: 1911  
Property type/sub type: Residential-Single Family; House  
Architectural style: Craftsman



Address: 1436 N EDGECLIFFE DR  
Type: Non-Contributor  
Year built: 1910  
Property type/sub type: Residential-Single Family; House  
Architectural style: Craftsman



Address: 1437 N EDGECLIFFE DR  
Type: Non-Contributor  
Year built: 1915  
Property type/sub type: Residential-Single Family; House  
Architectural style: Craftsman



Address: 1441 N EDGECLIFFE DR  
Type: Non-Contributor  
Year built: 1922  
Property type/sub type: Residential-Single Family; House  
Architectural style: Spanish Colonial Revival



Address: 1444 N EDGECLIFFE DR  
Type: Contributor  
Year built: 1916  
Property type/sub type: Residential-Multi Family; Apartment House  
Architectural style: Craftsman



Address: 1411 N GOLDEN GATE AVE  
Type: Non-Contributor  
Year built: 1948  
Property type/sub type: Residential-Single Family; House  
Architectural style: Minimal Traditional



Address: 1419 N GOLDEN GATE AVE  
Type: Non-Contributor  
Year built: 1907  
Property type/sub type: Residential-Single Family; House  
Architectural style: Craftsman



Address: 1300 N LUCILE AVE  
Type: Non-Contributor  
Year built: 1922  
Property type/sub type: Residential-Single Family; House  
Architectural style: Tudor Revival



Address: 1301 N LUCILE AVE  
Type: Contributor  
Year built: 1923  
Property type/sub type: Residential-Single Family; House  
Architectural style: Craftsman



Address: 1304 1/2 N LUCILE AVE  
Type: Non-Contributor  
Year built: 1922  
Property type/sub type: Residential-Single Family; House  
Architectural style: Spanish Colonial Revival



Address: 1305 N LUCILE AVE  
Type: Contributor  
Year built: 1925  
Property type/sub type: Residential-Multi Family; Fourplex  
Architectural style: Mediterranean Revival



Address: 1307 N LUCILE AVE  
Type: Contributor  
Year built: 1921  
Property type/sub type: Residential-Single Family; House  
Architectural style: Craftsman



Address: 1310 N LUCILE AVE  
Type: Contributor  
Year built: 1922  
Property type/sub type: Residential-Single Family; House  
Architectural style: Craftsman



Address: 1312 N LUCILE AVE  
Type: Contributor  
Year built: 1922  
Property type/sub type: Residential-Single Family; House  
Architectural style: Craftsman





Address: 1322 N LUCILE AVE  
Type: Contributor  
Year built: 1930  
Property type/sub type: Residential-Multi Family; Bungalow Court  
Architectural style: Tudor Revival; Spanish Colonial Revival



Address: 1323 N LUCILE AVE  
Type: Non-Contributor  
Year built: 1950  
Property type/sub type: Residential-Multi Family; Courtyard Apartment  
Architectural style: Modern, Mid-Century



Address: 1326 N LUCILE AVE  
Type: Not sure  
Year built: 1915  
Property type/sub type: Residential-Multi Family; Fourplex  
Architectural style: Unknown/not visible



Address: 1327 N LUCILE AVE  
Type: Contributor  
Year built: 1922  
Property type/sub type: Residential-Single Family; House  
Architectural style: Tudor Revival



Address: 1332 N LUCILE AVE  
Type: Non-Contributor  
Year built: 1920  
Property type/sub type: Residential-Single Family; House  
Architectural style: Spanish Colonial Revival



Address: 1335 N LUCILE AVE  
Type: Contributor  
Year built: 1907  
Property type/sub type: Residential-Single Family; House  
Architectural style: Craftsman



Address: 1336 N LUCILE AVE  
Type: Non-Contributor  
Year built: 1955  
Property type/sub type: Residential-Multi Family; Stucco Box/Dingbat  
Architectural style: Dingbat



Address: 1337 N LUCILE AVE  
Type: Non-Contributor  
Year built: 1920  
Property type/sub type: Residential-Single Family; House  
Architectural style: Craftsman



Address: 1342 N LUCILE AVE  
Type: Contributor  
Year built: 1913  
Property type/sub type: Residential-Single Family; House  
Architectural style: Craftsman



Address: 1343 N LUCILE AVE  
Type: Non-Contributor  
Year built: 1940  
Property type/sub type: Residential-Single Family; House  
Architectural style: Spanish Colonial Revival



Address: 1347 N LUCILE AVE  
Type: Not sure  
Year built: 1923  
Property type/sub type: Residential-Single Family; House  
Architectural style: Unknown/not visible



Address: 1348 N LUCILE AVE  
Type: Contributor  
Year built: 1924  
Property type/sub type: Residential-Multi Family; Duplex  
Architectural style: Tudor Revival; Spanish Colonial Revival



Address: 1352 N LUCILE AVE  
Type: Contributor  
Year built: 1922  
Property type/sub type: Residential-Multi Family; Apartment House  
Architectural style: Mediterranean Revival



Address: 1353 N LUCILE AVE  
Type: Contributor  
Year built: 1930  
Property type/sub type: Residential-Single Family; House  
Architectural style: Spanish Colonial Revival



Address: 1356 N LUCILE AVE  
Type: Contributor  
Year built: 1922  
Property type/sub type: Residential-Single Family; House  
Architectural style: Spanish Colonial Revival



Address: 1359 1/2 N LUCILE AVE  
Type: Contributor  
Year built: 1921  
Property type/sub type: Residential-Single Family; House  
Architectural style: Spanish Colonial Revival



Address: 1362 N LUCILE AVE  
Type: Contributor  
Year built: 1927  
Property type/sub type: Residential-Multi Family; Fourplex  
Architectural style: Spanish Colonial Revival



Address: 1363 N LUCILE AVE  
Type: Contributor  
Year built: 1921  
Property type/sub type: Residential-Single Family; House  
Architectural style: Craftsman



Address: 1369 N LUCILE AVE  
Type: Contributor  
Year built: 1910  
Property type/sub type: Residential-Single Family; House  
Architectural style: Craftsman



Address: 1370 N LUCILE AVE  
Type: Non-Contributor  
Year built: 1914  
Property type/sub type: Residential-Single Family; House  
Architectural style: Craftsman



Address: 1372 N LUCILE AVE  
Type: Non-Contributor  
Year built: 1906  
Property type/sub type: Residential-Multi Family; Duplex  
Architectural style: Craftsman



Address: 1375 N LUCILE AVE  
Type: Contributor  
Year built: 1904  
Property type/sub type: Residential-Single Family; House  
Architectural style: American Foursquare; Craftsman



Address: 1376 N LUCILE AVE  
Type: Non-Contributor  
Year built: 1950  
Property type/sub type: Residential-Single Family; House  
Architectural style: Minimal Traditional



Address: 1379 N LUCILE AVE  
Type: Contributor  
Year built: 1920  
Property type/sub type: Residential-Single Family; House  
Architectural style: Craftsman





Address: 1382 N LUCILE AVE  
Type: Non-Contributor  
Year built: 2000  
Property type/sub type: Residential-Multi Family; Duplex  
Architectural style: Other



Address: 1383 N LUCILE AVE  
Type: Non-Contributor  
Year built: 1918  
Property type/sub type: Residential-Single Family; House  
Architectural style: Craftsman



Address: 1388 N LUCILE AVE  
Type: Contributor  
Year built: 1920  
Property type/sub type: Residential-Single Family; House  
Architectural style: Craftsman



Address: 1400 N LUCILE AVE  
Type: Non-Contributor  
Year built: 1920  
Property type/sub type: Residential-Single Family; House  
Architectural style: Craftsman



Address: 1405 N LUCILE AVE  
Type: Contributor  
Year built: 1922  
Property type/sub type: Residential-Single Family; House  
Architectural style: Tudor Revival



Address: 1406 N LUCILE AVE  
Type: Contributor  
Year built: 1910  
Property type/sub type: Residential-Multi Family; Duplex  
Architectural style: American Foursquare; Italianate



Address: 1407 N LUCILE AVE  
Type: Contributor  
Year built: 1924  
Property type/sub type: Residential-Single Family; House  
Architectural style: Mediterranean Revival



Address: 1410 N LUCILE AVE  
Type: Contributor  
Year built: 1909  
Property type/sub type: Residential-Single Family; House  
Architectural style: Craftsman



Address: 1411 N LUCILE AVE  
Type: Contributor  
Year built: 1911  
Property type/sub type: Residential-Single Family; House  
Architectural style: Craftsman



Address: 1416 N LUCILE AVE  
Type: Contributor  
Year built: 1913  
Property type/sub type: Residential-Single Family; House  
Architectural style: Craftsman



Address: 1417 N LUCILE AVE  
Type: Non-Contributor  
Year built: 1912  
Property type/sub type: Residential-Single Family; House  
Architectural style: Craftsman



Address: 1422 N LUCILE AVE  
Type: Contributor  
Year built: 1920  
Property type/sub type: Residential-Single Family; House  
Architectural style: American Colonial Revival



Address: 1425 N LUCILE AVE  
Type: Non-Contributor  
Year built: 1912  
Property type/sub type: Residential-Single Family; House  
Architectural style: Craftsman



Address: 1427 N LUCILE AVE  
Type: Not sure  
Year built: 1921  
Property type/sub type: Residential-Single Family; House  
Architectural style: Unknown/not visible



Address: 1428 N LUCILE AVE  
Type: Non-Contributor  
Year built: 1921  
Property type/sub type: Residential-Single Family; House  
Architectural style: Craftsman



Address: 1430 N LUCILE AVE  
Type: Non-Contributor  
Year built: 1964  
Property type/sub type: Residential-Multi Family; Apartment House  
Architectural style: Modern, Mid-Century



Address: 1433 N LUCILE AVE  
Type: Contributor  
Year built: 1922  
Property type/sub type: Residential-Multi Family; Fourplex  
Architectural style: Mediterranean Revival



Address: 1437 N LUCILE AVE  
Type: Non-Contributor  
Year built: 1915  
Property type/sub type: Residential-Multi Family; Fourplex  
Architectural style: Craftsman



Address: 1440 N LUCILE AVE  
Type: Contributor  
Year built: 1922  
Property type/sub type: Residential-Multi Family; Duplex  
Architectural style: Craftsman



Address: 1442 N LUCILE AVE  
Type: Non-Contributor  
Year built: 1954  
Property type/sub type: Residential-Multi Family; Apartment House  
Architectural style: Modern, Mid-Century



Address: 1443 N LUCILE AVE  
Type: Non-Contributor  
Year built: 1920  
Property type/sub type: Residential-Single Family; House  
Architectural style: Craftsman



Address: 1447 N LUCILE AVE  
Type: Contributor  
Year built: 1903  
Property type/sub type: Residential-Single Family; House  
Architectural style: Victorian, Vernacular Cottage, hip roof



Address: 1300 N MALTMAN AVE  
Type: Contributor  
Year built: 1922  
Property type/sub type: Residential-Single Family; House  
Architectural style: Spanish Colonial Revival



Address: 1304 N MALTMAN AVE  
Type: Contributor  
Year built: 1914  
Property type/sub type: Residential-Single Family; House  
Architectural style: Craftsman





Address: 1307 N MALTMAN AVE  
Type: Non-Contributor  
Year built: 1923  
Property type/sub type: Residential-Single Family; House  
Architectural style: Craftsman



Address: 1308 N MALTMAN AVE  
Type: Non-Contributor  
Year built: 1929  
Property type/sub type: Residential-Single Family; House  
Architectural style: Craftsman



Address: 1314 N MALTMAN AVE  
Type: Non-Contributor  
Year built: 1959  
Property type/sub type: Residential-Multi Family; Apartment House  
Architectural style: Modern, Mid-Century



Address: 1315 N MALTMAN AVE  
Type: Contributor  
Year built: 1926  
Property type/sub type: Residential-Single Family; House  
Architectural style: Spanish Colonial Revival



Address: 1317 N MALTMAN AVE  
Type: Contributor  
Year built: 1939  
Property type/sub type: Residential-Single Family; House  
Architectural style: International



Address: 1318 N MALTMAN AVE  
Type: Contributor  
Year built: 1920  
Property type/sub type: Residential-Single Family; House  
Architectural style: Spanish Colonial Revival



Address: 1321 N MALTMAN AVE  
Type: Contributor  
Year built: 1925  
Property type/sub type: Residential-Single Family; House  
Architectural style: Tudor Revival



Address: 1327 N MALTMAN AVE  
Type: Contributor  
Year built: 1925  
Property type/sub type: Residential-Single Family; House  
Architectural style: Spanish Colonial Revival



Address: 1328 N MALTMAN AVE  
Type: Contributor  
Year built: 1920  
Property type/sub type: Residential-Single Family; House  
Architectural style: Craftsman



Address: 1335 N MALTMAN AVE  
Type: Contributor  
Year built: 1910  
Property type/sub type: Residential-Single Family; House  
Architectural style: Craftsman



Address: 1336 N MALTMAN AVE  
Type: Contributor  
Year built: 1908  
Property type/sub type: Residential-Single Family; House  
Architectural style: Craftsman



Address: 1339 N MALTMAN AVE  
Type: Contributor  
Year built: 1910  
Property type/sub type: Residential-Single Family; House  
Architectural style: Craftsman



Address: 1343 N MALTMAN AVE  
Type: Non-Contributor  
Year built: 1935  
Property type/sub type: Residential-Multi Family; Apartment House  
Architectural style: Minimal Traditional



Address: 1344 N MALTMAN AVE  
Type: Non-Contributor  
Year built: 2000  
Property type/sub type: Residential-Single Family; House  
Architectural style: Modern, Late

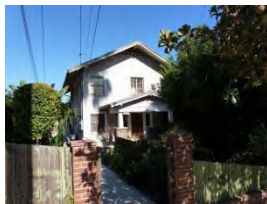

Address: 1357 N MALTMAN AVE  
Type: Contributor  
Year built: 1916  
Property type/sub type: Residential-Single Family; House  
Architectural style: Craftsman



Address: 1361 N MALTMAN AVE  
Type: Contributor  
Year built: 1923  
Property type/sub type: Residential-Single Family; House  
Architectural style: Mediterranean Revival



Address: 1364 N MALTMAN AVE  
Type: Contributor  
Year built: 1907  
Property type/sub type: Residential-Single Family; House  
Architectural style: Mission Revival



Address: 1365 N MALTMAN AVE  
Type: Contributor  
Year built: 1915  
Property type/sub type: Residential-Multi Family; Duplex  
Architectural style: Craftsman



Address: 1369 N MALTMAN AVE  
Type: Contributor  
Year built: 1913  
Property type/sub type: Residential-Single Family; House  
Architectural style: Craftsman



Address: 1370 N MALTMAN AVE  
Type: Non-Contributor  
Year built: 1907  
Property type/sub type: Residential-Single Family; House  
Architectural style: Mission Revival



Address: 1373 N MALTMAN AVE  
Type: Contributor  
Year built: 1922  
Property type/sub type: Residential-Single Family; House  
Architectural style: Spanish Colonial Revival



Address: 1377 N MALTMAN AVE  
Type: Contributor  
Year built: 1911  
Property type/sub type: Residential-Single Family; House  
Architectural style: Craftsman



Address: 1383 N MALTMAN AVE  
Type: Non-Contributor  
Year built: 1921  
Property type/sub type: Residential-Multi Family; Duplex  
Architectural style: Craftsman



Address: 1389 N MALTMAN AVE  
Type: Contributor  
Year built: 1911  
Property type/sub type: Residential-Single Family; House  
Architectural style: Craftsman





Address: 1403 N MALTMAN AVE  
Type: Non-Contributor  
Year built: 1918  
Property type/sub type: Residential-Multi Family; Duplex  
Architectural style: No style



Address: 1404 N MALTMAN AVE  
Type: Contributor  
Year built: 1913  
Property type/sub type: Residential-Single Family; House  
Architectural style: Craftsman



Address: 1409 N MALTMAN AVE  
Type: Non-Contributor  
Year built: 1918  
Property type/sub type: Residential-Multi Family; Fourplex  
Architectural style: No style



Address: 1410 N MALTMAN AVE  
Type: Non-Contributor  
Year built: 1913  
Property type/sub type: Residential-Multi Family; Duplex  
Architectural style: Spanish Colonial Revival



Address: 1414 N MALTMAN AVE  
Type: Contributor  
Year built: 1919  
Property type/sub type: Residential-Single Family; House  
Architectural style: Other



Address: 1415 N MALTMAN AVE  
Type: Contributor  
Year built: 1925  
Property type/sub type: Residential-Multi Family; Fourplex  
Architectural style: Spanish Colonial Revival



Address: 1419 N MALTMAN AVE  
Type: Contributor  
Year built: 1922  
Property type/sub type: Residential-Multi Family; Fourplex  
Architectural style: Mediterranean Revival



Address: 1421 N MALTMAN AVE  
Type: Contributor  
Year built: 1922  
Property type/sub type: Residential-Multi Family; Fourplex  
Architectural style: Mediterranean Revival



Address: 1422 N MALTMAN AVE  
Type: Non-Contributor  
Year built: 1907  
Property type/sub type: Residential-Multi Family; Triplex  
Architectural style: Craftsman



Address: 1427 N MALTMAN AVE  
Type: Non-Contributor  
Year built: 1925  
Property type/sub type: Residential-Multi Family; Fourplex  
Architectural style: No style



Address: 1430 N MALTMAN AVE  
Type: Non-Contributor  
Year built: 1914  
Property type/sub type: Residential-Multi Family; Fourplex  
Architectural style: Craftsman



Address: 1433 N MALTMAN AVE  
Type: Contributor  
Year built: 1926  
Property type/sub type: Residential-Multi Family; Fourplex  
Architectural style: Spanish Colonial Revival



Address: 3459 W DESCANSO DR  
Type: Contributor  
Year built: 1915  
Property type/sub type: Residential-Single Family; House  
Architectural style: Craftsman



Address: 3462 W DESCANSO DR  
Type: Non-Contributor  
Year built: 1920  
Property type/sub type: Residential-Single Family; House  
Architectural style: Victorian, Vernacular Cottage, hip roof



Address: 3463 W DESCANSO DR  
Type: Non-Contributor  
Year built: 1915  
Property type/sub type: Residential-Single Family; House  
Architectural style: Craftsman



Address: 3464 W LARISSA DR  
Type: Contributor  
Year built: 1924  
Property type/sub type: Residential-Multi Family; Apartment House  
Architectural style: Spanish Colonial Revival



Address: 3601 W MARCIA DR  
Type: Contributor  
Year built: 1907  
Property type/sub type: Residential-Single Family; House  
Architectural style: Craftsman



Address: 3459 W WINSLOW DR  
Type: Contributor  
Year built: 1928  
Property type/sub type: Residential-Multi Family; Fourplex  
Architectural style: Spanish Colonial Revival



Address: 3524 W WINSLOW DR  
Type: Contributor  
Year built: 1910  
Property type/sub type: Residential-Single Family; House  
Architectural style: Craftsman



Address: 3526 W WINSLOW DR  
Type: Non-Contributor  
Year built: 1950  
Property type/sub type: Residential-Single Family; House  
Architectural style: Modern, Mid-Century



Address: 3527 W WINSLOW DR  
Type: Contributor  
Year built: 1913  
Property type/sub type: Residential-Single Family; House  
Architectural style: Craftsman



### Name: Coronado Terrace Planning District



#### Description:

The Coronado Terrace Planning District is a small residential district located in the western section of Echo Park. Roughly rectangular in shape, the district is bounded by Reservoir Street on the north, Sunset Boulevard on the south, and Coronado Street on the west; the eastern boundary of the district follows the rear property lines of the parcels located on the east side of Coronado Terrace. Within the district are approximately 40 parcels that are roughly uniform in size. Although the district occupies a steeply-graded slope, its circulation network conforms to the skewed grid pattern that is used throughout much of Echo Park and the adjacent community of Silver Lake.

Parcels within the Coronado Terrace Planning District are developed with a mix of single-family and multifamily residences, most of which were constructed in the early twentieth century and feature moderate setbacks. Some, but not all of these residences include a detached garage with no setback. Individual buildings within the district exhibit considerable variation in terms of relative size, setback, and architectural style; moreover, many of these residences have been altered over time. Rather, what defines and unifies the district is the repeated use of arroyo stone throughout the tract. Most parcels within the district feature front-facing arroyo stone retaining walls that are uniform in size and composition; arroyo stone is also applied to several of the properties' building foundations, chimneys, porch supports, and garages. The application of arroyo stone throughout the district provides the residential tract with a sense of aesthetic unity and cohesion.

#### Significance:

The Coronado Terrace Planning District is significant as a rare and largely-intact concentration of arroyo stone retaining walls and tract features. The repeated use of arroyo stone produces a uniform streetscape and distinctive sense of place that distinguishes the district from residential developments nearby. The period of significance has been identified as 1906 to 1926, which encompasses the period in which the tract was subdivided and developed. Although it cannot be precisely determined when the arroyo stone retaining walls and associated tract features were installed, said resources appear to be associated with the early development of the tract.

Coronado Terrace was first subdivided in 1906 by George W. Smith, Albert M. Stephens, and Moye W. Stephens as a portion of the larger Rowland Heights tract, which encompassed several neighborhoods north and south of Sunset Boulevard. Given its location near two electric streetcar lines on Silver Lake and Sunset Boulevards, Rowland Heights was an ideal location for those who desired a more suburban atmosphere while remaining within a reasonable commuting distance to business and employment centers in Downtown Los Angeles. Natural stone was incorporated into retaining walls and other architectural features of properties within this portion of the subject tract, presumably a result of excavation work that was necessitated by the rugged terrain and varied topography upon which the tract was developed. The use of arroyo stone in Coronado Terrace also corresponds to the proliferation of Craftsman architecture in Southern California in the early twentieth century, which placed great emphasis on the incorporation of natural materials that were derived from local sources.

This evaluation pertains only to the arroyo stone tract features and not to the individual buildings within the district, which represent a range of architectural styles and periods of development. Moreover, most of the houses within the district have lost integrity due to material alterations. For these reasons, Coronado Terrace does not appear to meet eligibility criteria for a historic district, although it may merit special consideration in the local planning process for its notable concentration of arroyo stone walls and tract features.

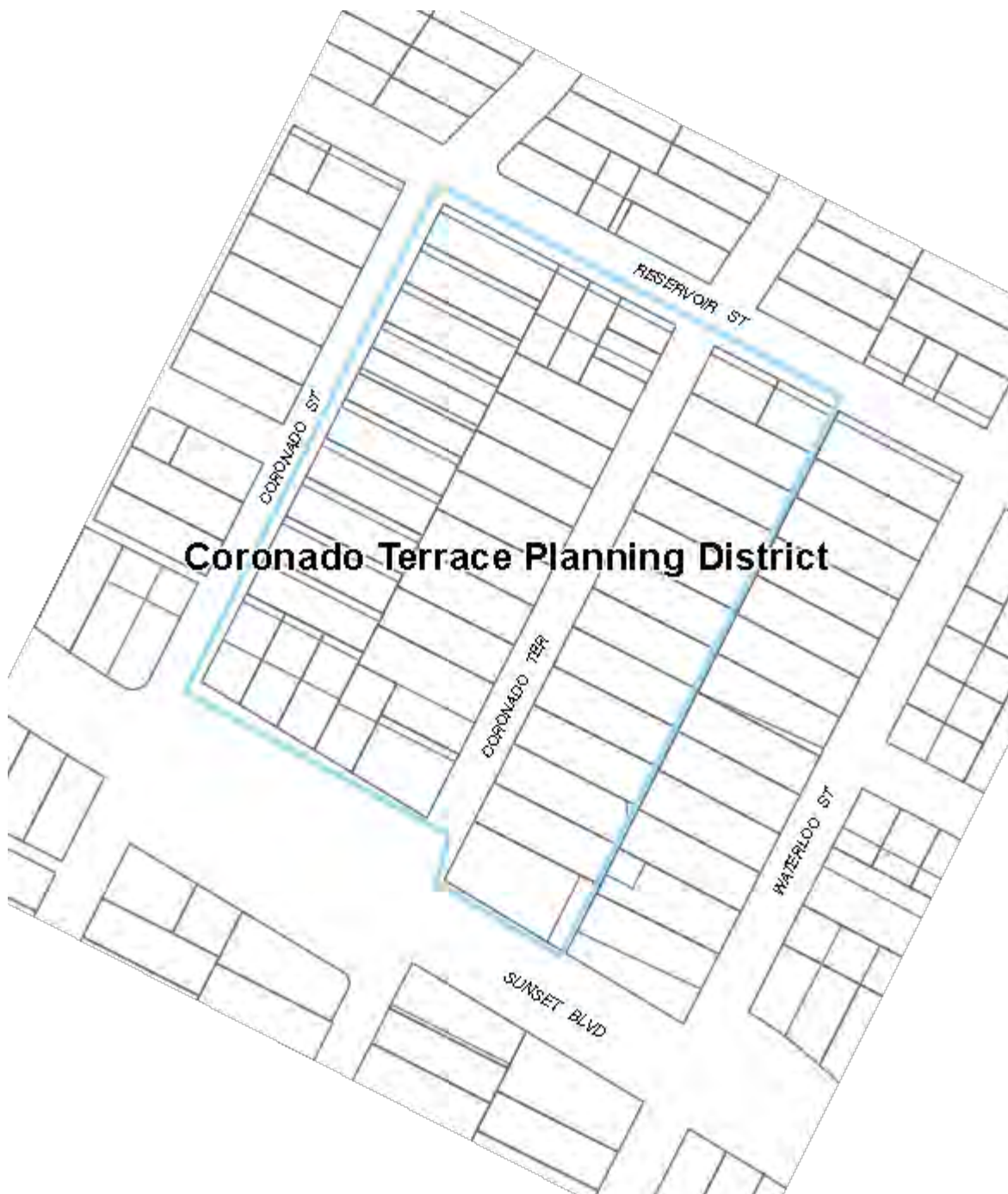
**Context 1:**

Context:	Residential Development and Suburbanization, 1850-1980
Sub context:	No Sub-context
Theme:	Streetcar Suburbanization, 1888-1933
Sub theme:	Suburban Planning and Development, 1888-1933
Property type:	Tract/subdivision feature
Property sub type:	Retaining Wall

Criteria:	A/1/1 & C/3/3
Status code:	6LQ
Reason:	This small residential district contains a notable concentration of arroyo stone retaining walls, creating a consistent streetwall and a distinct sense of place. Stone is frequently also seen in building foundations, porch supports, chimneys, and garage structures. Due to alterations to most buildings within the district and the removal of some walls, the area likely does not retain sufficient integrity for historic district eligibility; however, it may merit special consideration in the planning process.

### Name: Mabery Heights Residential Historic District



#### Description:

The Mabery Heights Residential Historic District is located within the southwestern portion of the Silver Lake neighborhood, directly northeast of Sunset Boulevard. It is generally bounded by Sunset Boulevard on the southwest, Westerly Terrace on the southeast, Micheltorena Street on the northwest, and Berkeley Avenue on the northeast. The district is fairly large, consisting of 178 modest and irregularly sized parcels. Of the 178, 116 are contributors. The majority of the non-contributors were identified as such because they post-date the period of significance for the district. The remaining properties could not be evaluated for lack of visibility. Due to the relatively low percentage of district contributors, the Mabery Heights Residential Historic District may not retain sufficient integrity for National Register eligibility. The topography of the district is extremely varied, with steep inclines in the northern areas of the district and a nearly flat grade closer to Sunset Boulevard. The streets wind through the hills, following the natural contours of the area. The district is made up entirely of residential property types including single-family residences, duplexes, fourplexes, and apartment houses. In the northern portion of the district, there is a higher concentration of single-family residences. A broad range of architectural styles from the period are represented in the district, although a majority of the residences are designed in the Mediterranean Revival or Spanish Colonial Revival style. The buildings tend to have a very shallow setback from the street, which leaves little space for lawns or gardens. The district is further characterized by its narrow streets, sidewalks, curbs, and several public concrete stairways.

#### Significance:

The Mabery Heights Residential Historic District is significant as an intact example of a residential development adjacent to a major streetcar line along Sunset Boulevard. The period of significance is 1911 to 1933, the period during which the majority of the buildings within the district were constructed. Of the 178 properties within the district boundaries, 116 (65%) are contributing to the district.

The district was developed by Henry Nelson Mabery, a real estate speculator. The subdivision was advertised for its proximity to shopping centers, public parks, the Sunset Boulevard streetcar line, and views from "high and slightly" elevations. The advertisements touted "only ten minutes from Mabery Heights to the center of the City," all for a reasonable price. Restrictions on lots were made; the minimum improvement for each lot was \$2,000 for one story. Mabery built a home for himself within the district, though it appears to have been demolished. Buildings within the district represent a variety of housing types and architectural styles that were popular during the 1910s, 20s and 30s, such as Craftsman, Spanish Colonial Revival, and Mediterranean Revival.



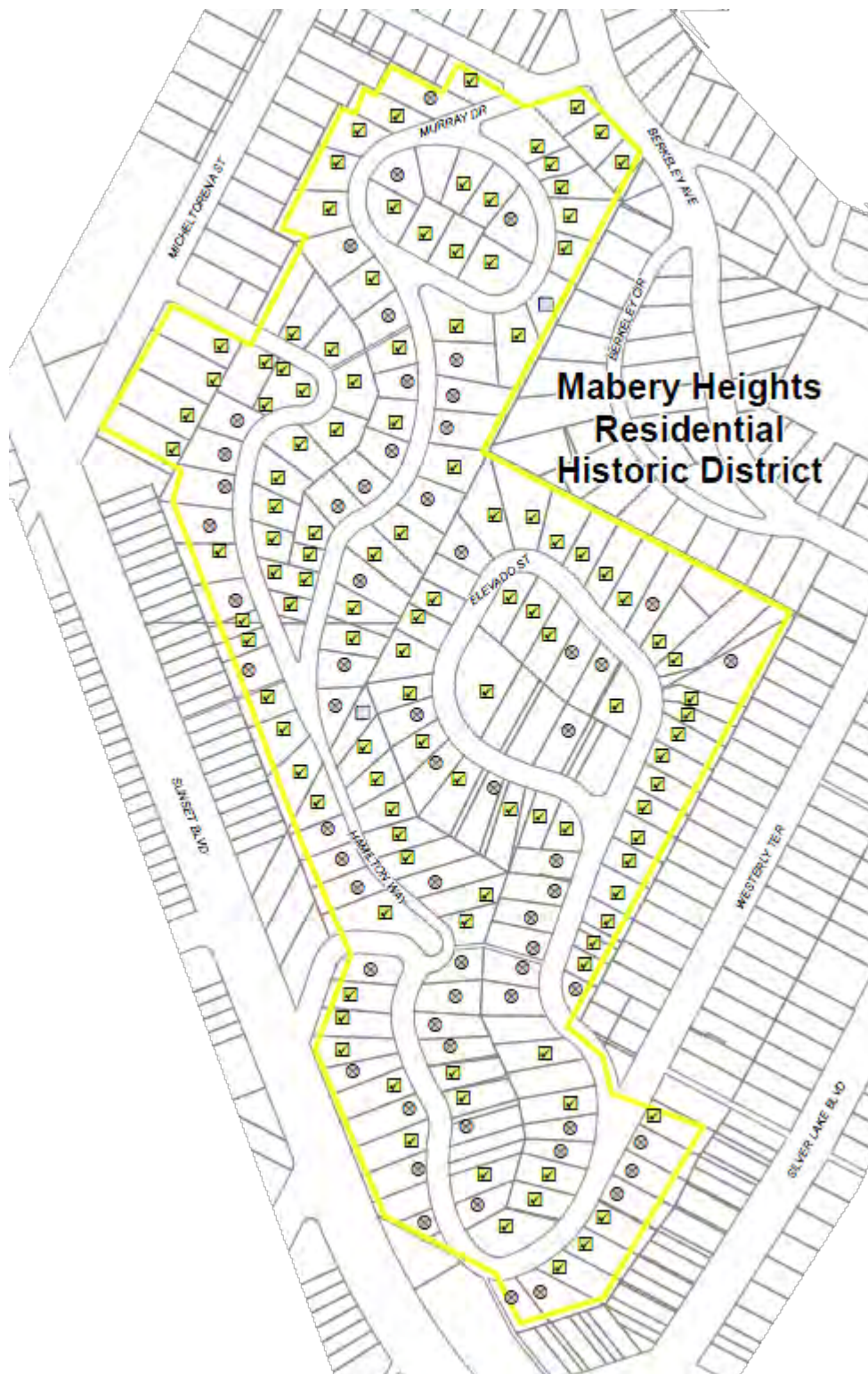

## Context 1:

Context:	Residential Development and Suburbanization, 1850-1980
Sub context:	No Sub-context
Theme:	Streetcar Suburbanization, 1888-1933
Sub theme:	Suburban Planning and Development, 1888-1933
Property type:	Streetcar Suburb
Property sub type:	Subdivision
Criteria:	A/1/1
Status code:	3CS;5S3
Reason:	Excellent example of an early 20th century tract subdivided specifically due to its adjacency to the streetcar. Due to the relatively low percentage of district contributors, may not retain sufficient integrity for the National Register.

## Contributors/Non-Contributors:



Address: 1401 N ELEVADO ST  
 Type: Contributor  
 Year built: 1924  
 Property type/sub type: Residential-Multi Family; Duplex  
 Architectural style: Mediterranean Revival



Address: 1409 N ELEVADO ST  
 Type: Contributor  
 Year built: 1913  
 Property type/sub type: Residential-Single Family; House  
 Architectural style: Craftsman



Address: 1423 N ELEVADO ST  
 Type: Non-Contributor  
 Year built: 1957  
 Property type/sub type: Residential-Single Family; House  
 Architectural style: Minimal Traditional



Address: 1426 N ELEVADO ST  
 Type: Non-Contributor  
 Year built: 1921  
 Property type/sub type: Residential-Multi Family; Duplex  
 Architectural style: No style



Address: 1429 N ELEVADO ST  
Type: Non-Contributor  
Year built: 1955  
Property type/sub type: Residential-Single Family; House  
Architectural style: Minimal Traditional



Address: 1430 N ELEVADO ST  
Type: Contributor  
Year built: 1923  
Property type/sub type: Residential-Single Family; House  
Architectural style: American Colonial Revival



Address: 1435 N ELEVADO ST  
Type: Non-Contributor  
Year built: 1956  
Property type/sub type: Residential-Single Family; House  
Architectural style: Modern, Mid-Century



Address: 1436 N ELEVADO ST  
Type: Contributor  
Year built: 1923  
Property type/sub type: Residential-Single Family; House  
Architectural style: Craftsman



Address: 1439 N ELEVADO ST  
Type: Non-Contributor  
Year built: 1956  
Property type/sub type: Residential-Single Family; House  
Architectural style: Modern, Mid-Century



Address: 1442 N ELEVADO ST  
Type: Contributor  
Year built: 1923  
Property type/sub type: Residential-Single Family; House  
Architectural style: Mediterranean Revival





Address: 1443 N ELEVADO ST  
Type: Non-Contributor  
Year built: 1956  
Property type/sub type: Residential-Single Family; House  
Architectural style: Modern, Mid-Century



Address: 1448 N ELEVADO ST  
Type: Contributor  
Year built: 1924  
Property type/sub type: Residential-Multi Family; Duplex  
Architectural style: Spanish Colonial Revival



Address: 1449 N ELEVADO ST  
Type: Non-Contributor  
Year built: 1958  
Property type/sub type: Residential-Single Family; House  
Architectural style: Modern, Mid-Century



Address: 1454 N ELEVADO ST  
Type: Contributor  
Year built: 1924  
Property type/sub type: Residential-Single Family; House  
Architectural style: Mediterranean Revival



Address: 1457 N ELEVADO ST  
Type: Contributor  
Year built: 1925  
Property type/sub type: Residential-Multi Family; Duplex  
Architectural style: Spanish Colonial Revival



Address: 1460 N ELEVADO ST  
Type: Contributor  
Year built: 1927  
Property type/sub type: Residential-Multi Family; Duplex  
Architectural style: Craftsman





Address: 1500 N ELEVADO ST  
Type: Contributor  
Year built: 1913  
Property type/sub type: Residential-Single Family; House  
Architectural style: Craftsman



Address: 1506 N ELEVADO ST  
Type: Contributor  
Year built: 1924  
Property type/sub type: Residential-Multi Family; Duplex  
Architectural style: Spanish Colonial Revival



Address: 1508 N ELEVADO ST  
Type: Contributor  
Year built: 1936  
Property type/sub type: Residential-Multi Family; Duplex  
Architectural style: Minimal Traditional



Address: 1514 N ELEVADO ST  
Type: Contributor  
Year built: 1924  
Property type/sub type: Residential-Single Family; House  
Architectural style: No style



Address: 1515 N ELEVADO ST  
Type: Contributor  
Year built: 1925  
Property type/sub type: Residential-Multi Family; Fourplex  
Architectural style: Exotic Revival



Address: 1516 N ELEVADO ST  
Type: Contributor  
Year built: 1923  
Property type/sub type: Residential-Single Family; House  
Architectural style: Mediterranean Revival



Address: 1518 N ELEVADO ST  
Type: Contributor  
Year built: 1923  
Property type/sub type: Residential-Multi Family; Duplex  
Architectural style: Mediterranean Revival



Address: 1520 N ELEVADO ST  
Type: Non-Contributor  
Year built: 1995  
Property type/sub type: Residential-Multi Family; Duplex  
Architectural style: Craftsman



Address: 1522 N ELEVADO ST  
Type: Contributor  
Year built: 1920  
Property type/sub type: Residential-Single Family; House  
Architectural style: Craftsman



Address: 1526 N ELEVADO ST  
Type: Contributor  
Year built: 1923  
Property type/sub type: Residential-Single Family; House  
Architectural style: Tudor Revival



Address: 1530 N ELEVADO ST  
Type: Non-Contributor  
Year built: 1940  
Property type/sub type: Residential-Single Family; House  
Architectural style: Minimal Traditional



Address: 1531 N ELEVADO ST  
Type: Non-Contributor  
Year built: 1961  
Property type/sub type: Residential-Multi Family; Duplex  
Architectural style: Modern, Mid-Century



Address: 1536 N ELEVADO ST  
Type: Contributor  
Year built: 1924  
Property type/sub type: Residential-Single Family; House  
Architectural style: Mediterranean Revival



Address: 1539 N ELEVADO ST  
Type: Non-Contributor  
Year built: 1955  
Property type/sub type: Residential-Single Family; House  
Architectural style: Modern, Mid-Century



Address: 1540 N ELEVADO ST  
Type: Contributor  
Year built: 1922  
Property type/sub type: Residential-Multi Family; Duplex  
Architectural style: Craftsman



Address: 1545 N ELEVADO ST  
Type: Contributor  
Year built: 1927  
Property type/sub type: Residential-Multi Family; Duplex  
Architectural style: Spanish Colonial Revival



Address: 1546 N ELEVADO ST  
Type: Contributor  
Year built: 1921  
Property type/sub type: Residential-Single Family; House  
Architectural style: Spanish Colonial Revival



Address: 1549 N ELEVADO ST  
Type: Contributor  
Year built: 1923  
Property type/sub type: Residential-Single Family; House  
Architectural style: Spanish Colonial Revival



Address: 1554 N ELEVADO ST  
Type: Contributor  
Year built: 1921  
Property type/sub type: Residential-Single Family; House  
Architectural style: Mediterranean Revival



Address: 1555 N ELEVADO ST  
Type: Contributor  
Year built: 1925  
Property type/sub type: Residential-Single Family; House  
Architectural style: Spanish Colonial Revival



Address: 1556 N ELEVADO ST  
Type: Contributor  
Year built: 1913  
Property type/sub type: Residential-Single Family; House  
Architectural style: Craftsman



Address: 1602 N ELEVADO ST  
Type: Contributor  
Year built: 1912  
Property type/sub type: Residential-Single Family; House  
Architectural style: Craftsman



Address: 1608 N ELEVADO ST  
Type: Non-Contributor  
Year built: 1913  
Property type/sub type: Residential-Single Family; House  
Architectural style: Craftsman



Address: 1616 N ELEVADO ST  
Type: Contributor  
Year built: 1922  
Property type/sub type: Residential-Single Family; House  
Architectural style: Tudor Revival





Address: 1622 N ELEVADO ST  
Type: Contributor  
Year built: 1913  
Property type/sub type: Residential-Single Family; House  
Architectural style: Craftsman



Address: 1623 N ELEVADO ST  
Type: Contributor  
Year built: 1912  
Property type/sub type: Residential-Single Family; House  
Architectural style: Tudor Revival



Address: 1626 N ELEVADO ST  
Type: Contributor  
Year built: 1913  
Property type/sub type: Residential-Single Family; House  
Architectural style: Craftsman



Address: 1630 N ELEVADO ST  
Type: Contributor  
Year built: 1933  
Property type/sub type: Residential-Single Family; House  
Architectural style: Mediterranean Revival



Address: 1634 N ELEVADO ST  
Type: Non-Contributor  
Year built: 1957  
Property type/sub type: Residential-Multi Family; Duplex  
Architectural style: Mediterranean Revival



Address: 1636 N ELEVADO ST  
Type: Non-Contributor  
Year built: 1925  
Property type/sub type: Residential-Single Family; House  
Architectural style: Other



Address: 1642 N ELEVADO ST  
Type: Non-Contributor  
Year built: 1927  
Property type/sub type: Residential-Multi Family; Duplex  
Architectural style: No style



Address: 1646 N ELEVADO ST  
Type: Contributor  
Year built: 1912  
Property type/sub type: Residential-Single Family; House  
Architectural style: Craftsman



Address: 1652 N ELEVADO ST  
Type: Non-Contributor  
Year built: 1963  
Property type/sub type: Residential-Single Family; House  
Architectural style: Modern, Mid-Century



Address: 1657 N ELEVADO ST  
Type: Non-Contributor  
Year built: 1970  
Property type/sub type: Residential-Multi Family; Duplex  
Architectural style: Moderne, Late



Address: 1660 N ELEVADO ST  
Type: Contributor  
Year built: 1924  
Property type/sub type: Residential-Multi Family; Duplex  
Architectural style: Mediterranean Revival



Address: 1664 N ELEVADO ST  
Type: Contributor  
Year built: 1927  
Property type/sub type: Residential-Multi Family; Duplex  
Architectural style: Spanish Colonial Revival



Address: 1408 N MICHELTORENA ST  
Type: Contributor  
Year built: 1924  
Property type/sub type: Residential-Multi Family; Bungalow Court  
Architectural style: Mediterranean Revival



Address: 1420 N MICHELTORENA ST  
Type: Contributor  
Year built: 1923  
Property type/sub type: Residential-Multi Family; Bungalow Court  
Architectural style: Spanish Colonial Revival



Address: 1426 N MICHELTORENA ST  
Type: Contributor  
Year built: 1924  
Property type/sub type: Residential-Multi Family; Bungalow Court  
Architectural style: Spanish Colonial Revival



Address: 1434 N MICHELTORENA ST  
Type: Contributor  
Year built: 1923  
Property type/sub type: Residential-Multi Family; Bungalow Court  
Architectural style: Mission Revival



Address: 1514 N MURRAY CIR  
Type: Contributor  
Year built: 1927  
Property type/sub type: Residential-Multi Family; Triplex  
Architectural style: Mediterranean Revival



Address: 1515 N MURRAY CIR  
Type: Contributor  
Year built: 1925  
Property type/sub type: Residential-Single Family; House  
Architectural style: Spanish Colonial Revival



Address: 1521 N MURRAY CIR  
Type: Contributor  
Year built: 1935  
Property type/sub type: Residential-Single Family; House  
Architectural style: Mediterranean Revival



Address: 1535 N MURRAY CIR  
Type: Contributor  
Year built: 1923  
Property type/sub type: Residential-Single Family; House  
Architectural style: Tudor Revival



Address: 1536 N MURRAY CIR  
Type: Contributor  
Year built: 1923  
Property type/sub type: Residential-Multi Family; Duplex  
Architectural style: Spanish Colonial Revival



Address: 1542 N MURRAY CIR  
Type: Not sure  
Year built: 1923  
Property type/sub type: Residential-Single Family; House  
Architectural style: Mediterranean Revival



Address: 1548 N MURRAY CIR  
Type: Contributor  
Year built: 1924  
Property type/sub type: Residential-Multi Family; Duplex  
Architectural style: Spanish Colonial Revival



Address: 1556 N MURRAY CIR  
Type: Contributor  
Year built: 1930  
Property type/sub type: Residential-Single Family; House  
Architectural style: Spanish Colonial Revival





Address: 1561 N MURRAY CIR  
Type: Non-Contributor  
Year built: 1959  
Property type/sub type: Residential-Single Family; House  
Architectural style: Ranch, Contemporary



Address: 1564 N MURRAY CIR  
Type: Contributor  
Year built: 1923  
Property type/sub type: Residential-Single Family; House  
Architectural style: Mediterranean Revival



Address: 1566 N MURRAY CIR  
Type: Contributor  
Year built: 1923  
Property type/sub type: Residential-Single Family; House  
Architectural style: Mediterranean Revival



Address: 1567 N MURRAY CIR  
Type: Contributor  
Year built: 1924  
Property type/sub type: Residential-Multi Family; Duplex  
Architectural style: Spanish Colonial Revival



Address: 1568 N MURRAY CIR  
Type: Contributor  
Year built: 1924  
Property type/sub type: Residential-Multi Family; Duplex  
Architectural style: Mediterranean Revival



Address: 1571 N MURRAY CIR  
Type: Contributor  
Year built: 1923  
Property type/sub type: Residential-Multi Family; Duplex  
Architectural style: Mediterranean Revival



Address: 1400 N MURRAY DR  
Type: Non-Contributor  
Year built: 1922  
Property type/sub type: Residential-Multi Family; Duplex  
Architectural style: Mediterranean Revival



Address: 1404 N MURRAY DR  
Type: Contributor  
Year built: 1922  
Property type/sub type: Residential-Single Family; House  
Architectural style: Craftsman



Address: 1410 N MURRAY DR  
Type: Contributor  
Year built: 1923  
Property type/sub type: Residential-Multi Family; Triplex  
Architectural style: Mediterranean Revival



Address: 1411 N MURRAY DR  
Type: Contributor  
Year built: 1931  
Property type/sub type: Residential-Multi Family; Duplex  
Architectural style: Spanish Colonial Revival



Address: 1415 N MURRAY DR  
Type: Contributor  
Year built: 1926  
Property type/sub type: Residential-Single Family; House  
Architectural style: Spanish Colonial Revival



Address: 1416 N MURRAY DR  
Type: Non-Contributor  
Year built: 1950  
Property type/sub type: Residential-Single Family; House  
Architectural style: Minimal Traditional



Address: 1419 N MURRAY DR  
Type: Contributor  
Year built: 1925  
Property type/sub type: Residential-Single Family; House  
Architectural style: Spanish Colonial Revival



Address: 1422 N MURRAY DR  
Type: Contributor  
Year built: 1924  
Property type/sub type: Residential-Multi Family; Duplex  
Architectural style: Mediterranean Revival



Address: 1423 N MURRAY DR  
Type: Non-Contributor  
Year built: 1940  
Property type/sub type: Residential-Single Family; House  
Architectural style: Minimal Traditional

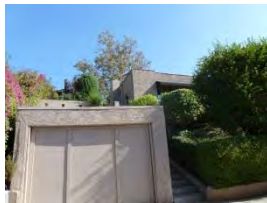

Address: 1428 N MURRAY DR  
Type: Contributor  
Year built: 1925  
Property type/sub type: Residential-Single Family; House  
Architectural style: Mediterranean Revival



Address: 1429 N MURRAY DR  
Type: Non-Contributor  
Year built: 1953  
Property type/sub type: Residential-Multi Family; Duplex  
Architectural style: Modern, Mid-Century



Address: 1432 N MURRAY DR  
Type: Non-Contributor  
Year built: 1949  
Property type/sub type: Residential-Single Family; House  
Architectural style: Modern, Mid-Century



Address: 1438 N MURRAY DR  
Type: Contributor  
Year built: 1925  
Property type/sub type: Residential-Multi Family; Duplex  
Architectural style: Spanish Colonial Revival



Address: 1439 N MURRAY DR  
Type: Non-Contributor  
Year built: 1938  
Property type/sub type: Residential-Multi Family; Triplex  
Architectural style: Minimal Traditional



Address: 1444 N MURRAY DR  
Type: Non-Contributor  
Year built: 1966  
Property type/sub type: Residential-Single Family; House  
Architectural style: Ranch, Minimal



Address: 1445 N MURRAY DR  
Type: Contributor  
Year built: 1928  
Property type/sub type: Residential-Multi Family; Duplex  
Architectural style: Mediterranean Revival



Address: 1500 N MURRAY DR  
Type: Non-Contributor  
Year built: 1956  
Property type/sub type: Residential-Multi Family; Duplex  
Architectural style: Ranch, Traditional; Tudor Revival



Address: 1501 N MURRAY DR  
Type: Non-Contributor  
Year built: 1938  
Property type/sub type: Residential-Single Family; House  
Architectural style: Minimal Traditional





Address: 1508 N MURRAY DR  
Type: Non-Contributor  
Year built: 1950  
Property type/sub type: Residential-Single Family; House  
Architectural style: Modern, Mid-Century



Address: 1511 N MURRAY DR  
Type: Contributor  
Year built: 1930  
Property type/sub type: Residential-Multi Family; Triplex  
Architectural style: Mediterranean Revival



Address: 1517 N MURRAY DR  
Type: Non-Contributor  
Year built: 0  
Property type/sub type: Vacant Lot  
Architectural style: Not Applicable



Address: 1523 N MURRAY DR  
Type: Contributor  
Year built: 1923  
Property type/sub type: Residential-Multi Family; Duplex  
Architectural style: Mediterranean Revival



Address: 1529 N MURRAY DR  
Type: Non-Contributor  
Year built: 1938  
Property type/sub type: Residential-Single Family; House  
Architectural style: Minimal Traditional



Address: 1535 N MURRAY DR  
Type: Contributor  
Year built: 1923  
Property type/sub type: Residential-Multi Family; Duplex  
Architectural style: Spanish Colonial Revival



Address: 1536 N MURRAY DR  
Type: Contributor  
Year built: 1927  
Property type/sub type: Residential-Single Family; House  
Architectural style: Spanish Colonial Revival



Address: 1539 N MURRAY DR  
Type: Contributor  
Year built: 1923  
Property type/sub type: Residential-Single Family; House  
Architectural style: Craftsman



Address: 1544 N MURRAY DR  
Type: Non-Contributor  
Year built: 1949  
Property type/sub type: Residential-Multi Family; Duplex  
Architectural style: Minimal Traditional



Address: 1545 N MURRAY DR  
Type: Contributor  
Year built: 1927  
Property type/sub type: Residential-Multi Family; Fourplex  
Architectural style: Craftsman



Address: 1551 N MURRAY DR  
Type: Contributor  
Year built: 1923  
Property type/sub type: Residential-Multi Family; Triplex  
Architectural style: Mediterranean Revival



Address: 1559 N MURRAY DR  
Type: Non-Contributor  
Year built: 1951  
Property type/sub type: Residential-Single Family; House  
Architectural style: Modern, Mid-Century



Address: 1572 N MURRAY DR  
Type: Contributor  
Year built: 1923  
Property type/sub type: Residential-Multi Family; Duplex  
Architectural style: Mediterranean Revival



Address: 3210 W BERKELEY AVE  
Type: Contributor  
Year built: 1924  
Property type/sub type: Residential-Single Family; House  
Architectural style: Mediterranean Revival



Address: 3214 W BERKELEY AVE  
Type: Contributor  
Year built: 1924  
Property type/sub type: Residential-Multi Family; Duplex  
Architectural style: Spanish Colonial Revival



Address: 3300 W BERKELEY AVE  
Type: Contributor  
Year built: 1931  
Property type/sub type: Residential-Multi Family; Duplex  
Architectural style: Tudor Revival



Address: 3103 W HAMILTON WAY  
Type: Non-Contributor  
Year built: 2004  
Property type/sub type: Residential-Single Family; House  
Architectural style: No style



Address: 3111 W HAMILTON WAY  
Type: Contributor  
Year built: 1922  
Property type/sub type: Residential-Multi Family; Duplex  
Architectural style: Mediterranean Revival



Address: 3117 W HAMILTON WAY  
Type: Contributor  
Year built: 1923  
Property type/sub type: Residential-Single Family; House  
Architectural style: Craftsman



Address: 3121 W HAMILTON WAY  
Type: Non-Contributor  
Year built: 1912  
Property type/sub type: Residential-Multi Family; Triplex  
Architectural style: Craftsman



Address: 3124 W HAMILTON WAY  
Type: Non-Contributor  
Year built: 1937  
Property type/sub type: Residential-Multi Family; Duplex  
Architectural style: Craftsman

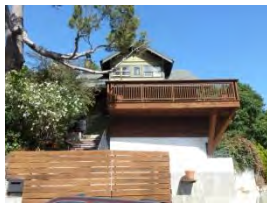

Address: 3125 W HAMILTON WAY  
Type: Contributor  
Year built: 1915  
Property type/sub type: Residential-Single Family; House  
Architectural style: Craftsman



Address: 3130 W HAMILTON WAY  
Type: Non-Contributor  
Year built: 1920  
Property type/sub type: Residential-Multi Family; Duplex  
Architectural style: Mediterranean Revival



Address: 3131 W HAMILTON WAY  
Type: Contributor  
Year built: 1915  
Property type/sub type: Residential-Single Family; House  
Architectural style: Craftsman





Address: 3135 W HAMILTON WAY  
Type: Contributor  
Year built: 1921  
Property type/sub type: Residential-Single Family; House  
Architectural style: Mediterranean Revival



Address: 3136 W HAMILTON WAY  
Type: Non-Contributor  
Year built: 1950  
Property type/sub type: Residential-Multi Family; Duplex  
Architectural style: No style



Address: 3200 W HAMILTON WAY  
Type: Contributor  
Year built: 1922  
Property type/sub type: Residential-Multi Family; Triplex  
Architectural style: Craftsman



Address: 3201 W HAMILTON WAY  
Type: Contributor  
Year built: 1924  
Property type/sub type: Residential-Multi Family; Fourplex  
Architectural style: Spanish Colonial Revival



Address: 3207 W HAMILTON WAY  
Type: Contributor  
Year built: 1924  
Property type/sub type: Residential-Multi Family; Triplex  
Architectural style: Other



Address: 3211 W HAMILTON WAY  
Type: Not sure  
Year built: 1933  
Property type/sub type: Residential-Single Family; House  
Architectural style: Unknown/not visible



Address: 3212 W HAMILTON WAY  
Type: Contributor  
Year built: 1930  
Property type/sub type: Residential-Multi Family; Apartment House  
Architectural style: Mediterranean Revival



Address: 3217 W HAMILTON WAY  
Type: Non-Contributor  
Year built: 0  
Property type/sub type: Vacant Lot  
Architectural style: Not Applicable



Address: 3220 W HAMILTON WAY  
Type: Contributor  
Year built: 1925  
Property type/sub type: Residential-Multi Family; Triplex  
Architectural style: Spanish Colonial Revival



Address: 3224 W HAMILTON WAY  
Type: Contributor  
Year built: 1928  
Property type/sub type: Residential-Multi Family; Apartment House  
Architectural style: Mediterranean Revival



Address: 3300 W HAMILTON WAY  
Type: Non-Contributor  
Year built: 1972  
Property type/sub type: Residential-Multi Family; Apartment House  
Architectural style: No style



Address: 3303 W HAMILTON WAY  
Type: Contributor  
Year built: 1931  
Property type/sub type: Residential-Multi Family; Triplex  
Architectural style: Spanish Colonial Revival



Address: 3308 W HAMILTON WAY  
Type: Contributor  
Year built: 1929  
Property type/sub type: Residential-Single Family; House  
Architectural style: Spanish Colonial Revival



Address: 3310 W HAMILTON WAY  
Type: Contributor  
Year built: 1929  
Property type/sub type: Residential-Single Family; House  
Architectural style: Spanish Colonial Revival



Address: 3312 W HAMILTON WAY  
Type: Non-Contributor  
Year built: 1956  
Property type/sub type: Residential-Multi Family; Apartment House  
Architectural style: Dingbat



Address: 3319 W HAMILTON WAY  
Type: Contributor  
Year built: 1931  
Property type/sub type: Residential-Multi Family; Apartment House  
Architectural style: Spanish Colonial Revival



Address: 3322 W HAMILTON WAY  
Type: Contributor  
Year built: 1923  
Property type/sub type: Residential-Multi Family; Bungalow Court  
Architectural style: Craftsman



Address: 3325 W HAMILTON WAY  
Type: Contributor  
Year built: 1923  
Property type/sub type: Residential-Single Family; House  
Architectural style: American Colonial Revival



Address: 3328 W HAMILTON WAY  
Type: Non-Contributor  
Year built: 1927  
Property type/sub type: Residential-Multi Family; Triplex  
Architectural style: Mediterranean Revival



Address: 3332 W HAMILTON WAY  
Type: Non-Contributor  
Year built: 1939  
Property type/sub type: Residential-Multi Family; Triplex  
Architectural style: Minimal Traditional



Address: 3333 W HAMILTON WAY  
Type: Contributor  
Year built: 1923  
Property type/sub type: Residential-Multi Family; Duplex  
Architectural style: Spanish Colonial Revival



Address: 3336 W HAMILTON WAY  
Type: Non-Contributor  
Year built: 1955  
Property type/sub type: Residential-Multi Family; Apartment House  
Architectural style: Dingbat



Address: 3337 W HAMILTON WAY  
Type: Contributor  
Year built: 1926  
Property type/sub type: Residential-Multi Family; Duplex  
Architectural style: Mediterranean Revival

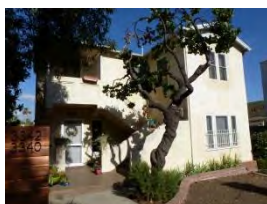

Address: 3342 W HAMILTON WAY  
Type: Non-Contributor  
Year built: 1936  
Property type/sub type: Residential-Multi Family; Duplex  
Architectural style: No style





Address: 3347 W HAMILTON WAY  
Type: Contributor  
Year built: 1923  
Property type/sub type: Residential-Multi Family; Duplex  
Architectural style: Mediterranean Revival



Address: 3351 W HAMILTON WAY  
Type: Contributor  
Year built: 1926  
Property type/sub type: Residential-Multi Family; Duplex  
Architectural style: Mediterranean Revival



Address: 3359 W HAMILTON WAY  
Type: Contributor  
Year built: 1923  
Property type/sub type: Residential-Multi Family; Duplex  
Architectural style: Mediterranean Revival



Address: 3360 W HAMILTON WAY  
Type: Contributor  
Year built: 1923  
Property type/sub type: Residential-Single Family; House  
Architectural style: Craftsman



Address: 3360 W HAMILTON WAY  
Type: Contributor  
Year built: 1923  
Property type/sub type: Residential-Multi Family; Duplex  
Architectural style: Mediterranean Revival



Address: 3360 W HAMILTON WAY  
Type: Contributor  
Year built: 1923  
Property type/sub type: Residential-Multi Family; Triplex  
Architectural style: Spanish Colonial Revival



Address: 3363 W HAMILTON WAY  
Type: Contributor  
Year built: 1933  
Property type/sub type: Residential-Multi Family; Apartment House  
Architectural style: Mediterranean Revival



Address: 3369 W HAMILTON WAY  
Type: Contributor  
Year built: 1928  
Property type/sub type: Residential-Multi Family; Apartment House  
Architectural style: Spanish Colonial Revival



Address: 3374 W HAMILTON WAY  
Type: Contributor  
Year built: 1926  
Property type/sub type: Residential-Multi Family; Bungalow Court  
Architectural style: Mission Revival



Address: 3107 W SUNSET BLVD  
Type: Non-Contributor  
Year built: 0  
Property type/sub type: Vacant Lot  
Architectural style: Not Applicable



Address: 1102 N WESTERLY TER  
Type: Contributor  
Year built: 1914  
Property type/sub type: Residential-Multi Family; Duplex  
Architectural style: Craftsman



Address: 1108 N WESTERLY TER  
Type: Contributor  
Year built: 1921  
Property type/sub type: Residential-Single Family; House  
Architectural style: Craftsman



Address: 1120 N WESTERLY TER  
Type: Non-Contributor  
Year built: 1964  
Property type/sub type: Residential-Multi Family; Stucco Box/Dingbat  
Architectural style: Dingbat



Address: 1125 N WESTERLY TER  
Type: Contributor  
Year built: 1914  
Property type/sub type: Residential-Single Family; House  
Architectural style: Craftsman



Address: 1205 N WESTERLY TER  
Type: Non-Contributor  
Year built: 1951  
Property type/sub type: Residential-Multi Family; Duplex  
Architectural style: Modern, Mid-Century



Address: 1211 N WESTERLY TER  
Type: Non-Contributor  
Year built: 1959  
Property type/sub type: Residential-Multi Family; Triplex  
Architectural style: Modern, Mid-Century



Address: 1214 N WESTERLY TER  
Type: Contributor  
Year built: 1914  
Property type/sub type: Residential-Multi Family; Duplex  
Architectural style: Craftsman



Address: 1217 N WESTERLY TER  
Type: Non-Contributor  
Year built: 1967  
Property type/sub type: Residential-Multi Family; Fourplex  
Architectural style: No style



Address: 1222 N WESTERLY TER  
Type: Contributor  
Year built: 1914  
Property type/sub type: Residential-Multi Family; Fourplex  
Architectural style: Spanish Colonial Revival



Address: 1223 N WESTERLY TER  
Type: Contributor  
Year built: 1923  
Property type/sub type: Residential-Multi Family; Duplex  
Architectural style: Spanish Colonial Revival



Address: 1226 N WESTERLY TER  
Type: Non-Contributor  
Year built: 1956  
Property type/sub type: Residential-Multi Family; Duplex  
Architectural style: Modern, Mid-Century



Address: 1227 N WESTERLY TER  
Type: Contributor  
Year built: 1920  
Property type/sub type: Residential-Single Family; House  
Architectural style: Craftsman



Address: 1232 N WESTERLY TER  
Type: Contributor  
Year built: 1922  
Property type/sub type: Residential-Multi Family; Duplex  
Architectural style: Craftsman



Address: 1233 N WESTERLY TER  
Type: Non-Contributor  
Year built: 1960  
Property type/sub type: Residential-Multi Family; Duplex  
Architectural style: Modern, Mid-Century





Address: 1236 N WESTERLY TER  
Type: Non-Contributor  
Year built: 1960  
Property type/sub type: Residential-Multi Family; Duplex  
Architectural style: No style



Address: 1243 N WESTERLY TER  
Type: Contributor  
Year built: 1915  
Property type/sub type: Residential-Single Family; House  
Architectural style: Craftsman



Address: 1250 N WESTERLY TER  
Type: Non-Contributor  
Year built: 1924  
Property type/sub type: Residential-Multi Family; Triplex  
Architectural style: No style



Address: 1251 N WESTERLY TER  
Type: Non-Contributor  
Year built: 1990  
Property type/sub type: Residential-Single Family; House  
Architectural style: Mediterranean Revival



Address: 1300 N WESTERLY TER  
Type: Non-Contributor  
Year built: 1951  
Property type/sub type: Residential-Multi Family; Duplex  
Architectural style: Unknown/not visible



Address: 1301 N WESTERLY TER  
Type: Contributor  
Year built: 1937  
Property type/sub type: Residential-Multi Family; Apartment House  
Architectural style: Monterey Revival



Address: 1308 N WESTERLY TER  
Type: Non-Contributor  
Year built: 1960  
Property type/sub type: Residential-Multi Family; Triplex  
Architectural style: Unknown/not visible



Address: 1314 N WESTERLY TER  
Type: Contributor  
Year built: 1914  
Property type/sub type: Residential-Multi Family; Triplex  
Architectural style: Craftsman



Address: 1316 N WESTERLY TER  
Type: Contributor  
Year built: 1922  
Property type/sub type: Residential-Multi Family; Triplex  
Architectural style: Spanish Colonial Revival



Address: 1321 N WESTERLY TER  
Type: Contributor  
Year built: 1923  
Property type/sub type: Residential-Single Family; House  
Architectural style: Neoclassical



Address: 1322 N WESTERLY TER  
Type: Contributor  
Year built: 1923  
Property type/sub type: Residential-Single Family; House  
Architectural style: Craftsman

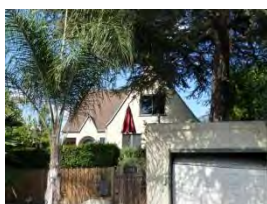

Address: 1325 N WESTERLY TER  
Type: Contributor  
Year built: 1922  
Property type/sub type: Residential-Single Family; House  
Architectural style: Tudor Revival



Address: 1326 N WESTERLY TER  
Type: Non-Contributor  
Year built: 1921  
Property type/sub type: Residential-Multi Family; Triplex  
Architectural style: No style



Address: 1330 N WESTERLY TER  
Type: Non-Contributor  
Year built: 1914  
Property type/sub type: Residential-Multi Family; Fourplex  
Architectural style: Craftsman



Address: 1331 N WESTERLY TER  
Type: Non-Contributor  
Year built: 1953  
Property type/sub type: Residential-Multi Family; Duplex  
Architectural style: Minimal Traditional



Address: 1336 N WESTERLY TER  
Type: Non-Contributor  
Year built: 1921  
Property type/sub type: Residential-Single Family; House  
Architectural style: No style



Address: 1337 N WESTERLY TER  
Type: Non-Contributor  
Year built: 1954  
Property type/sub type: Residential-Single Family; House  
Architectural style: Minimal Traditional

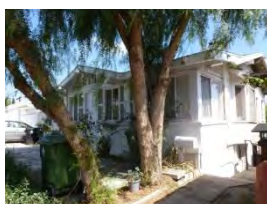

Address: 1342 N WESTERLY TER  
Type: Contributor  
Year built: 1913  
Property type/sub type: Residential-Multi Family; Triplex  
Architectural style: Craftsman

### Name: Neutra Colony Residential Historic District



#### Description:

The Neutra Colony Residential Historic District is located in the eastern portion of the Silver Lake neighborhood, directly east of the Silver Lake Reservoir. The district consists of ten architect-designed Mid-Century Modern or Late Modern residences concentrated near the intersection of Silver Lake Boulevard and Earl Street. All of the properties are contributors to the district. The district has a generally level grade and is divided into moderately sized rectangular lots, aside from one flag lot. The lots have dense vegetation, sometimes partially obscuring the residences from view. The residences are consistent in massing and scale; they are primarily two stories in height and are made up of rectangular volumes accented by ribbons of windows. Most of the residences have attached garages, generally to the rear of their respective parcels, a perimeter fence or hedge, and a deep setback from the street.

#### Significance:

The Neutra Colony Residential Historic District is significant as a rare concentration of intact residences designed by master architect Richard Neutra, his son Dion Neutra, or both. Richard Neutra was an Austrian architect who moved to Los Angeles in 1925 and is considered among the most important modern architects in the U.S. The houses are each excellent examples of the Mid-Century Modern or Late Modern styles of architecture. The period of significance is 1948 to 1979; the earliest houses were constructed in 1948 and the latest residence was completed in 1979. Each of the properties contributes to the district's significance.

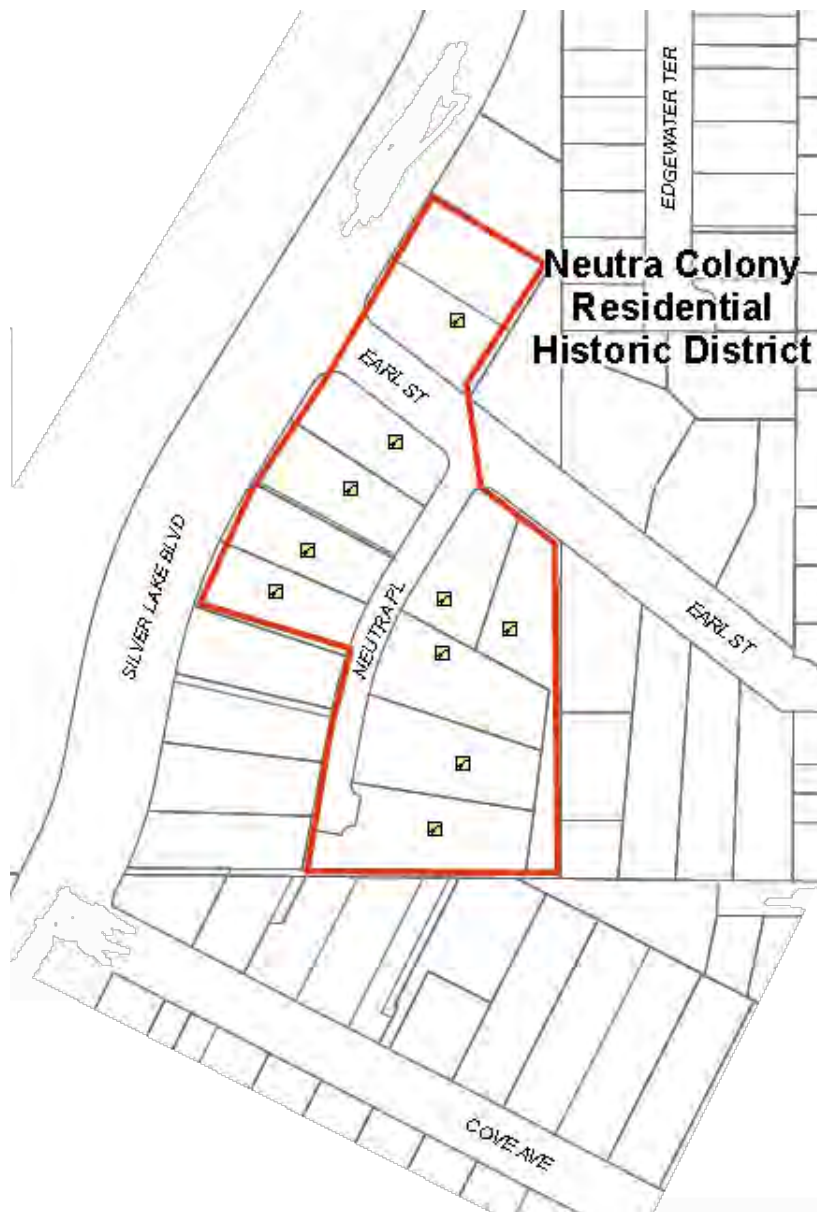

**Context 1:**

Context:	Architecture and Engineering, 1850-1980
Sub context:	L.A. Modernism, 1919-1980
Theme:	Post-War Modernism, 1946-1976
Sub theme:	Mid-Century Modernism, 1945-1970
Property type:	District
Property sub type:	No Sub-Type
Criteria:	C/3/3
Status code:	3S;3CS;5S3
Reason:	Excellent and cohesive collection of Mid-Century Modern residences designed by notable architects Richard and Dion Neutra.

**Contributors/Non-Contributors:**



Address: 2200 N NEUTRA PL  
Type: Contributor  
Year built: 1962  
Property type/sub type: Residential-Single Family; House  
Architectural style: Modern, Mid-Century



Address: 2210 N NEUTRA PL  
Type: Contributor  
Year built: 1959  
Property type/sub type: Residential-Single Family; House  
Architectural style: Modern, Mid-Century

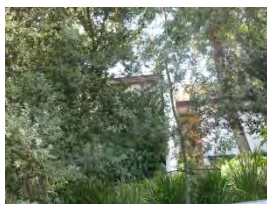

Address: 2218 N NEUTRA PL  
Type: Contributor  
Year built: 1957  
Property type/sub type: Residential-Single Family; House  
Architectural style: Modern, Mid-Century



Address: 2223 N NEUTRA PL  
Type: Contributor  
Year built: 1956  
Property type/sub type: Residential-Single Family; House  
Architectural style: Modern, Mid-Century



Address: 2231 N NEUTRA PL  
Type: Contributor  
Year built: 1960  
Property type/sub type: Residential-Single Family; House  
Architectural style: Modern, Mid-Century



Address: 2440 N NEUTRA PL  
Type: Contributor  
Year built: 1949  
Property type/sub type: Residential-Single Family; House  
Architectural style: Modern, Mid-Century



Address: 2238 N SILVER LAKE BLVD  
Type: Contributor  
Year built: 1959  
Property type/sub type: Residential-Single Family; House  
Architectural style: Modern, Mid-Century



Address: 2242 N SILVER LAKE BLVD  
Type: Contributor  
Year built: 1948  
Property type/sub type: Residential-Single Family; House  
Architectural style: Modern, Mid-Century



Address: 2258 N SILVER LAKE BLVD  
Type: Contributor  
Year built: 1948  
Property type/sub type: Residential-Single Family; House  
Architectural style: Modern, Mid-Century



Address: 2434 W EARL ST  
Type: Contributor  
Year built: 1979  
Property type/sub type: Residential-Multi Family; Apartment House  
Architectural style: Modern, Late

#### Name: Rowland Heights Residential Historic District



#### Description:

The Rowland Heights Residential Historic District is located within the southern portion of the Silver Lake neighborhood, directly south of Sunset Boulevard. It is bounded by Sunset Boulevard on the north, Marathon Street on the south, Silver Lake Boulevard on the west, and La Fayette Park Place on the east. The district is moderately sized, consisting of 62 properties on narrow, regularly-sized rectangular parcels. Of the 62, 38 are contributors, 22 are non-contributors, and 2 could not be evaluated for lack of visibility. The topography of the district has a gentle, undulating grade. The north-south streets are arranged at an angle, curving northeast toward Sunset Boulevard. The district is made up entirely of residential property types including single-family residences, duplexes, bungalow courts, and courtyard apartments. The oldest residences date from the 1910s and are mostly Craftsman in style. The majority of the residences from the 1920s are designed in the Mediterranean or Spanish Colonial Revival styles. The buildings have a uniform setback from the street, leaving room for small front lawns. Many properties do not have accommodations for automobiles; those that do frequently have detached garages. Most of the buildings are elevated from the sidewalk level and are accessed by a set of concrete steps leading to walkways. The district is further characterized by its sidewalks and curbs. There does not appear to be a uniform street tree pattern, but there are various mature trees lining the streets on individual parcels and parkways.

#### Significance:

The Rowland Heights Residential Historic District is significant as an intact example of a residential development adjacent to a major streetcar line. The period of significance is 1905 to 1933, the period during which the majority of the buildings within the district were constructed. Of the 62 properties within the district boundaries, 38 buildings (61%) are contributing to the district. Due to the relatively low percentage of district contributors, the Rowland Heights Residential Historic District may not retain sufficient integrity for National Register eligibility. Common alterations include replacement windows, stucco over original siding, and the removal of features such as window and door surrounds.

The proprietors of the subdivision are listed on the original 1905 tract map as William R. Rowland and Albert M. Stephens. The subdivision extended further east to Waterloo Street and north of Sunset Boulevard, but those portions of the original tract no longer retain sufficient integrity for historic district eligibility. Buildings within the district represent a variety of housing types and architectural styles that were popular during the 1910s and 20s, such as Craftsman, Spanish Colonial Revival, and Mediterranean Revival.

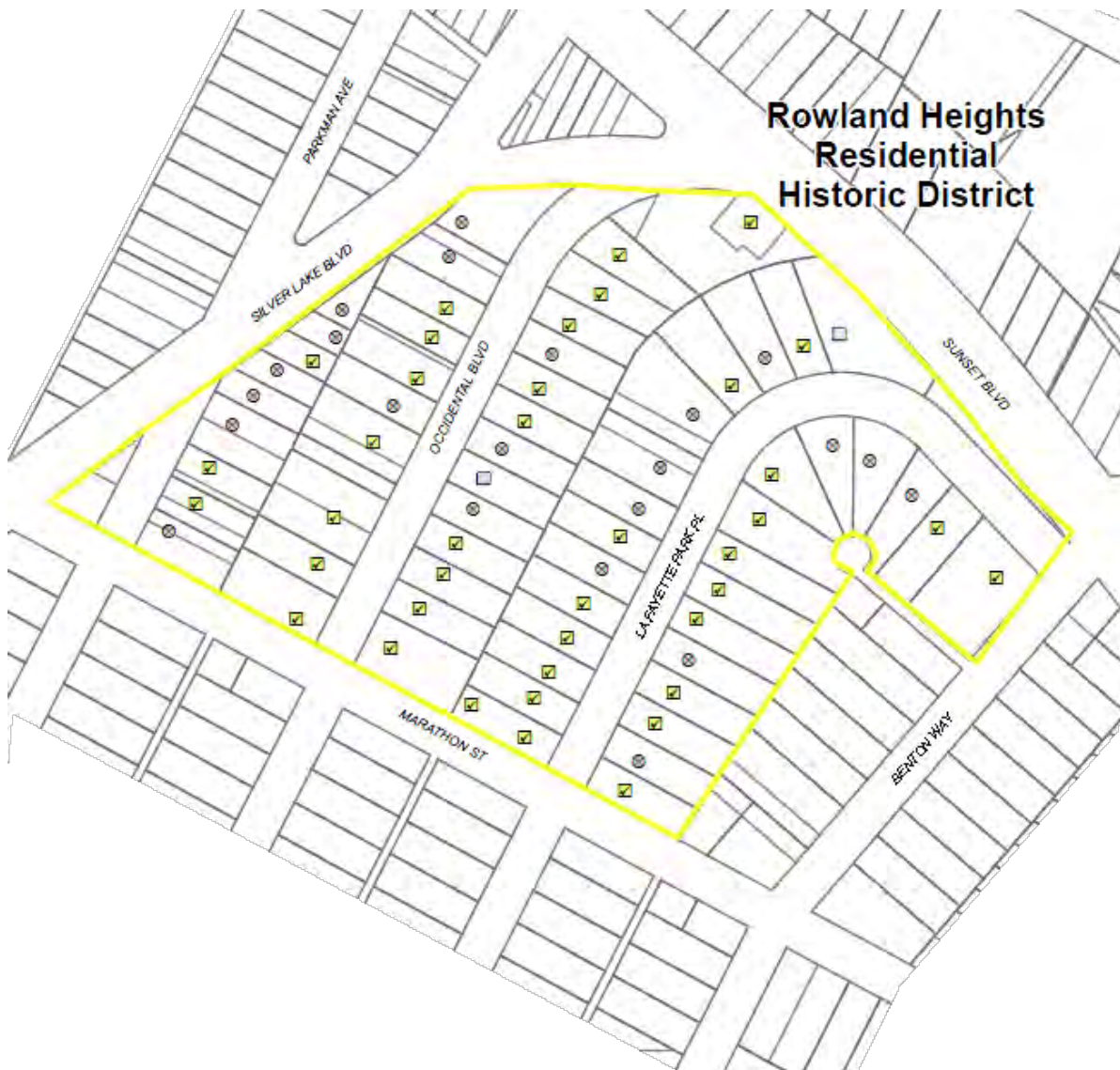

**Context 1:**

Context:	Residential Development and Suburbanization, 1850-1980
Sub context:	No Sub-context
Theme:	Streetcar Suburbanization, 1888-1933
Sub theme:	Suburban Planning and Development, 1888-1933
Property type:	Streetcar Suburb
Property sub type:	Neighborhood
Criteria:	A/1/1
Status code:	3CS;5S3
Reason:	Excellent example of an early 20th century tract subdivided specifically due to its adjacency to the streetcar. Due to the relatively low percentage of district contributors, may not retain sufficient integrity for the National Register.

**Contributors/Non-Contributors:**



Address: 800 N LA FAYETTE PARK PL  
Type: Contributor  
Year built: 1929  
Property type/sub type: Residential-Multi Family; Duplex  
Architectural style: Monterey Revival



Address: 803 N LA FAYETTE PARK PL  
Type: Contributor  
Year built: 1930  
Property type/sub type: Residential-Multi Family; Duplex  
Architectural style: Spanish Colonial Revival



Address: 807 N LA FAYETTE PARK PL  
Type: Contributor  
Year built: 1920  
Property type/sub type: Residential-Single Family; House  
Architectural style: American Colonial Revival



Address: 808 N LA FAYETTE PARK PL  
Type: Non-Contributor  
Year built: 1916  
Property type/sub type: Residential-Single Family; House  
Architectural style: Craftsman



Address: 811 N LA FAYETTE PARK PL  
Type: Contributor  
Year built: 1920  
Property type/sub type: Residential-Single Family; House  
Architectural style: American Foursquare



Address: 812 N LA FAYETTE PARK PL  
Type: Contributor  
Year built: 1911  
Property type/sub type: Residential-Single Family; House  
Architectural style: Tudor Revival



Address: 817 N LA FAYETTE PARK PL  
Type: Contributor  
Year built: 1927  
Property type/sub type: Residential-Multi Family; Duplex  
Architectural style: Spanish Colonial Revival



Address: 818 N LA FAYETTE PARK PL  
Type: Contributor  
Year built: 1922  
Property type/sub type: Residential-Multi Family; Fourplex  
Architectural style: Italianate



Address: 823 N LA FAYETTE PARK PL  
Type: Contributor  
Year built: 1919  
Property type/sub type: Residential-Single Family; House  
Architectural style: Spanish Colonial Revival



Address: 824 N LA FAYETTE PARK PL  
Type: Non-Contributor  
Year built: 1906  
Property type/sub type: Residential-Single Family; House  
Architectural style: Craftsman



Address: 827 N LA FAYETTE PARK PL  
Type: Non-Contributor  
Year built: 1905  
Property type/sub type: Residential-Single Family; House  
Architectural style: No style



Address: 828 N LA FAYETTE PARK PL  
Type: Contributor  
Year built: 1924  
Property type/sub type: Residential-Multi Family; Fourplex  
Architectural style: Spanish Colonial Revival





Address: 831 N LA FAYETTE PARK PL  
Type: Contributor  
Year built: 1909  
Property type/sub type: Residential-Single Family; House  
Architectural style: Craftsman



Address: 832 N LA FAYETTE PARK PL  
Type: Contributor  
Year built: 1921  
Property type/sub type: Residential-Single Family; House  
Architectural style: Craftsman; American Colonial Revival



Address: 836 N LA FAYETTE PARK PL  
Type: Contributor  
Year built: 1920  
Property type/sub type: Residential-Single Family; House  
Architectural style: American Colonial Revival



Address: 837 N LA FAYETTE PARK PL  
Type: Non-Contributor  
Year built: 1920  
Property type/sub type: Residential-Single Family; House  
Architectural style: Craftsman



Address: 840 N LA FAYETTE PARK PL  
Type: Contributor  
Year built: 1922  
Property type/sub type: Residential-Single Family; House  
Architectural style: Italianate



Address: 841 N LA FAYETTE PARK PL  
Type: Non-Contributor  
Year built: 1911  
Property type/sub type: Residential-Multi Family; Duplex  
Architectural style: Craftsman





Address: 850 N LA FAYETTE PARK PL  
Type: Contributor  
Year built: 1915  
Property type/sub type: Residential-Single Family; House  
Architectural style: Tudor Revival



Address: 851 N LA FAYETTE PARK PL  
Type: Non-Contributor  
Year built: 1922  
Property type/sub type: Residential-Single Family; House  
Architectural style: Tudor Revival



Address: 856 N LA FAYETTE PARK PL  
Type: Non-Contributor  
Year built: 1915  
Property type/sub type: Residential-Single Family; House  
Architectural style: Craftsman



Address: 857 N LA FAYETTE PARK PL  
Type: Contributor  
Year built: 1917  
Property type/sub type: Residential-Multi Family; Courtyard Apartment  
Architectural style: Pueblo Revival



Address: 863 N LA FAYETTE PARK PL  
Type: Non-Contributor  
Year built: 1909  
Property type/sub type: Residential-Single Family; House  
Architectural style: Craftsman



Address: 867 N LA FAYETTE PARK PL  
Type: Contributor  
Year built: 1916  
Property type/sub type: Residential-Single Family; House  
Architectural style: Craftsman



Address: 870 N LA FAYETTE PARK PL  
Type: Non-Contributor  
Year built: 1909  
Property type/sub type: Residential-Single Family; House  
Architectural style: Craftsman



Address: 871 N LA FAYETTE PARK PL  
Type: Not sure  
Year built: 1913  
Property type/sub type: Residential-Single Family; House  
Architectural style: Craftsman



Address: 880 N LA FAYETTE PARK PL  
Type: Non-Contributor  
Year built: 1912  
Property type/sub type: Residential-Single Family; House  
Architectural style: Craftsman



Address: 886 N LA FAYETTE PARK PL  
Type: Contributor  
Year built: 1911  
Property type/sub type: Residential-Single Family; House  
Architectural style: Craftsman

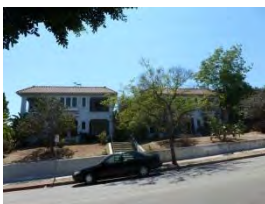

Address: 892 N LA FAYETTE PARK PL  
Type: Contributor  
Year built: 1922  
Property type/sub type: Residential-Multi Family; Courtyard Apartment  
Architectural style: Mediterranean Revival



Address: 800 N OCCIDENTAL BLVD  
Type: Contributor  
Year built: 1923  
Property type/sub type: Residential-Multi Family; Fourplex  
Architectural style: Spanish Colonial Revival



Address: 801 N OCCIDENTAL BLVD  
Type: Contributor  
Year built: 1925  
Property type/sub type: Residential-Multi Family; Fourplex  
Architectural style: Spanish Colonial Revival



Address: 810 N OCCIDENTAL BLVD  
Type: Contributor  
Year built: 1908  
Property type/sub type: Residential-Single Family; House  
Architectural style: Craftsman



Address: 814 N OCCIDENTAL BLVD  
Type: Contributor  
Year built: 1923  
Property type/sub type: Residential-Multi Family; Duplex  
Architectural style: Spanish Colonial Revival



Address: 815 N OCCIDENTAL BLVD  
Type: Contributor  
Year built: 1916  
Property type/sub type: Residential-Single Family; House  
Architectural style: American Colonial Revival



Address: 822 N OCCIDENTAL BLVD  
Type: Contributor  
Year built: 1922  
Property type/sub type: Residential-Multi Family; Duplex  
Architectural style: Spanish Colonial Revival



Address: 824 N OCCIDENTAL BLVD  
Type: Non-Contributor  
Year built: 1940  
Property type/sub type: Residential-Single Family; House  
Architectural style: Minimal Traditional



Address: 829 N OCCIDENTAL BLVD  
Type: Contributor  
Year built: 1921  
Property type/sub type: Residential-Single Family; House  
Architectural style: Tudor Revival



Address: 830 N OCCIDENTAL BLVD  
Type: Not sure  
Year built: 1921  
Property type/sub type: Residential-Single Family; House  
Architectural style: Unknown/not visible



Address: 833 N OCCIDENTAL BLVD  
Type: Non-Contributor  
Year built: 1921  
Property type/sub type: Residential-Single Family; House  
Architectural style: Mediterranean Revival



Address: 834 N OCCIDENTAL BLVD  
Type: Non-Contributor  
Year built: 1921  
Property type/sub type: Residential-Single Family; House  
Architectural style: No style



Address: 839 N OCCIDENTAL BLVD  
Type: Contributor  
Year built: 1923  
Property type/sub type: Residential-Multi Family; Triplex  
Architectural style: Mediterranean Revival



Address: 840 N OCCIDENTAL BLVD  
Type: Contributor  
Year built: 1906  
Property type/sub type: Residential-Single Family; House  
Architectural style: Craftsman





Address: 844 N OCCIDENTAL BLVD  
Type: Contributor  
Year built: 1920  
Property type/sub type: Residential-Single Family; House  
Architectural style: American Colonial Revival



Address: 845 N OCCIDENTAL BLVD  
Type: Contributor  
Year built: 1922  
Property type/sub type: Residential-Multi Family; Duplex  
Architectural style: American Colonial Revival



Address: 849 N OCCIDENTAL BLVD  
Type: Contributor  
Year built: 1908  
Property type/sub type: Residential-Single Family; House  
Architectural style: Craftsman



Address: 850 N OCCIDENTAL BLVD  
Type: Non-Contributor  
Year built: 1922  
Property type/sub type: Residential-Single Family; House  
Architectural style: Craftsman



Address: 856 N OCCIDENTAL BLVD  
Type: Contributor  
Year built: 1923  
Property type/sub type: Residential-Multi Family; Fourplex  
Architectural style: Mediterranean Revival



Address: 864 N OCCIDENTAL BLVD  
Type: Contributor  
Year built: 1925  
Property type/sub type: Residential-Multi Family; Apartment House  
Architectural style: Spanish Colonial Revival



Address: 866 N OCCIDENTAL BLVD  
Type: Contributor  
Year built: 1924  
Property type/sub type: Residential-Multi Family; Apartment House  
Architectural style: Craftsman; Mediterranean Revival



Address: 802 N PARKMAN AVE  
Type: Non-Contributor  
Year built: 1936  
Property type/sub type: Residential-Single Family; House  
Architectural style: Minimal Traditional



Address: 812 N PARKMAN AVE  
Type: Contributor  
Year built: 1927  
Property type/sub type: Residential-Multi Family; Fourplex  
Architectural style: Mediterranean Revival; Monterey Revival



Address: 816 N PARKMAN AVE  
Type: Contributor  
Year built: 1927  
Property type/sub type: Residential-Single Family; House  
Architectural style: Mediterranean Revival



Address: 818 1/2 N PARKMAN AVE  
Type: Non-Contributor  
Year built: 1936  
Property type/sub type: Residential-Multi Family; Courtyard Apartment  
Architectural style: Spanish Colonial Revival



Address: 826 N SILVER LAKE BLVD  
Type: Non-Contributor  
Year built: 1937  
Property type/sub type: Residential-Single Family; House  
Architectural style: Mediterranean Revival



Address: 830 N SILVER LAKE BLVD  
Type: Non-Contributor  
Year built: 1950  
Property type/sub type: Residential-Multi Family; Fourplex  
Architectural style: Other



Address: 834 N SILVER LAKE BLVD  
Type: Contributor  
Year built: 1924  
Property type/sub type: Residential-Multi Family; Bungalow Court  
Architectural style: Spanish Colonial Revival



Address: 838 N SILVER LAKE BLVD  
Type: Non-Contributor  
Year built: 1931  
Property type/sub type: Residential-Multi Family; Duplex  
Architectural style: Mediterranean Revival



Address: 846 N SILVER LAKE BLVD  
Type: Non-Contributor  
Year built: 1947  
Property type/sub type: Residential-Single Family; House  
Architectural style: Modern, Mid-Century



Address: 910 N SILVER LAKE BLVD  
Type: Non-Contributor  
Year built: 1941  
Property type/sub type: Residential-Multi Family; Fourplex  
Architectural style: Unknown/not visible



Address: 920 N SILVER LAKE BLVD  
Type: Non-Contributor  
Year built: 1956  
Property type/sub type: Residential-Multi Family; Courtyard Apartment  
Architectural style: Modern, Mid-Century



Address: 2811 W MARATHON ST  
Type: Contributor  
Year built: 1926  
Property type/sub type: Residential-Multi Family; Duplex  
Architectural style: Spanish Colonial Revival



Address: 2798 W SUNSET BLVD  
Type: Contributor  
Year built: 1905  
Property type/sub type: Infrastructure-Water & Power; Utility Building (Water, Electrical Power, Natural Gas)  
Architectural style: Romanesque Revival



### Name: Silver Ridge Duplex Historic District



#### Description:

The Silver Ridge Duplex Historic District is located in the eastern portion of the Silver Lake neighborhood. The district consists of 14 properties on the east side of Silver Ridge Avenue, north of its intersection with Lake View Avenue. Eight of the properties are contributing to the significance of the district, which also includes two vacant lots and three properties that are outside of the period of significance. The district contributors include eight duplexes, all of which display simple, geometric forms built on narrow, rectangular lots. Each of the contributing properties is flush or nearly flush with the sidewalk and the majority of the street-facing elevations are made up of carports. As a result, landscaping and vegetation are restricted to small patches at the sides of driveways or in between properties. The lots are platted on a relatively steep incline and most properties are cantilevered at the rear; the most dramatic elevations are facing east and are not readily visible from the public right-of-way.

#### Significance:

The Silver Ridge Duplex Historic District is significant as a grouping of multi-family residences, many of which were designed by architect A.E. Morris. The period of significance is 1963 to 1976, the period during which the majority of the buildings within the district were constructed. Allyn E. Morris was an apprentice to Frank Lloyd Wright. He fused his own aesthetic from his training as an engineer with the more organic principles of his famous teacher. He also worked for Calvin C. Straub as well as Lloyd Wright before starting his own firm. His home and studio stands just outside of the district. The Murakami Residence he designed in 1962 is within the district and is individually significant. Morris designed and developed at least half of the duplexes in the district. Due to the nearly identical design, scale, materials, and massing of the duplexes, any one building without the others would not have the same visual impact.

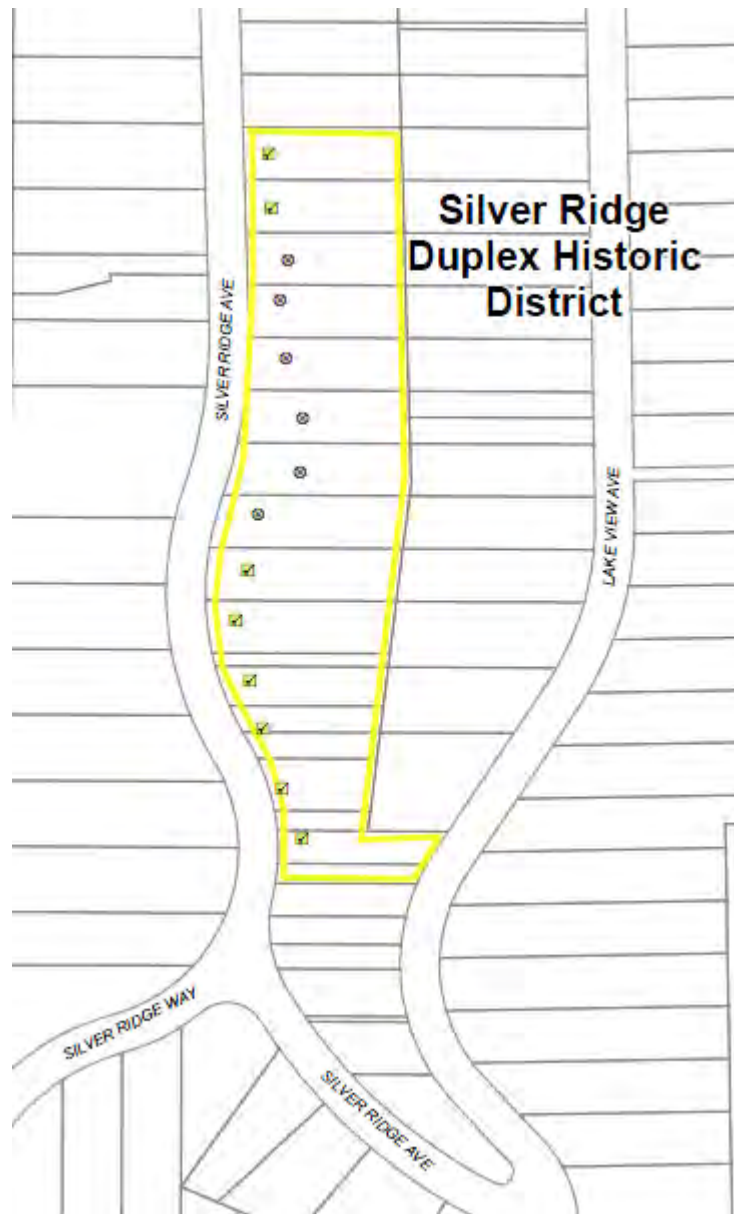
**Context 1:**

Context:	Residential Development and Suburbanization, 1850-1980
Sub context:	Multi-Family Residential Development, 1910-1980
Theme:	Multi-Family Residential, 1910-1980
Sub theme:	Multi-Family Residential District, 1910-1980
Property type:	Residential-Multi Family
Property sub type:	Multi-Family District
Criteria:	C/3/3
Status code:	3CS;5S3
Reason:	Excellent collection of Mid-Century and Late Modern duplexes designed by architect A.E. Morris in Silver Lake. May not possess sufficient cohesion to qualify for the National Register.

**Context 2:**

Context:	Architecture and Engineering, 1850-1980
Sub context:	L.A. Modernism, 1919-1980
Theme:	Post-War Modernism, 1946-1976
Sub theme:	Mid-Century Modernism, 1945-1970
Property type:	Residential
Property sub type:	No Sub-Type
Criteria:	C/3/3
Status code:	3S;3CS;5S3
Reason:	Excellent collection of Mid-Century and Late Modern duplexes in Silver Lake. May not possess sufficient cohesion to qualify for the National Register.

**Contributors/Non-Contributors:**

Address: 2332 N SILVER RIDGE AVE  
 Type: Contributor  
 Year built: 1964  
 Property type/sub type: Residential-Multi Family; Duplex  
 Architectural style: Modern, Mid-Century



Address: 2336 N SILVER RIDGE AVE  
 Type: Contributor  
 Year built: 1963  
 Property type/sub type: Residential-Multi Family; Duplex  
 Architectural style: Modern, Mid-Century



Address: 2340 N SILVER RIDGE AVE  
 Type: Contributor  
 Year built: 1964  
 Property type/sub type: Residential-Multi Family; Duplex  
 Architectural style: Modern, Mid-Century



Address: 2344 N SILVER RIDGE AVE  
 Type: Contributor  
 Year built: 1975  
 Property type/sub type: Residential-Multi Family; Duplex  
 Architectural style: Moderne, Late



Address: 2350 N SILVER RIDGE AVE  
Type: Contributor  
Year built: 1963  
Property type/sub type: Residential-Multi Family; Duplex  
Architectural style: Modern, Mid-Century



Address: 2354 N SILVER RIDGE AVE  
Type: Contributor  
Year built: 1976  
Property type/sub type: Residential-Multi Family; Duplex  
Architectural style: Moderne, Late



Address: 2358 N SILVER RIDGE AVE  
Type: Non-Contributor  
Year built: 2006  
Property type/sub type: Residential-Single Family; House  
Architectural style: Other



Address: 2362 N SILVER RIDGE AVE  
Type: Non-Contributor  
Year built: 0  
Property type/sub type: Vacant Lot  
Architectural style: Not Applicable



Address: 2366 N SILVER RIDGE AVE  
Type: Non-Contributor  
Year built: 0  
Property type/sub type: Vacant Lot  
Architectural style: Not Applicable



Address: 2370 N SILVER RIDGE AVE  
Type: Non-Contributor  
Year built: 1926  
Property type/sub type: Residential-Single Family; House  
Architectural style: Storybook





Address: 2374 N SILVER RIDGE AVE  
Type: Non-Contributor  
Year built: 2000  
Property type/sub type: Residential-Multi Family; Duplex  
Architectural style: Other



Address: 2378 N SILVER RIDGE AVE  
Type: Non-Contributor  
Year built: 1962  
Property type/sub type: Residential-Single Family; House  
Architectural style: Modern, Mid-Century



Address: 2384 N SILVER RIDGE AVE  
Type: Contributor  
Year built: 1963  
Property type/sub type: Residential-Multi Family; Duplex  
Architectural style: Modern, Mid-Century



Address: 2388 N SILVER RIDGE AVE  
Type: Contributor  
Year built: 1963  
Property type/sub type: Residential-Multi Family; Duplex  
Architectural style: Modern, Mid-Century

**Name: Sunset Streetcar Mixed-Use Historic District**



**Description:**

The Sunset Streetcar Mixed-Use Historic District is located in the southeastern portion of the Echo Park neighborhood. The district is small, consisting of four parcels along the west side of Sunset Boulevard near its intersection with Innes Avenue. Of the four properties, all are contributors to the historic district. The district is located on a flat, relatively straight portion of Sunset Boulevard; however, few of the surrounding streets are particularly regular and are often winding in response to the hilly topography. The properties are located on narrow rectangular lots consistent with those surrounding. Each of the contributing properties was constructed during the 1920s and designed in a commercial vernacular style with brick exteriors and flat roofs. The buildings are flush with the sidewalk and have traditional storefronts, when still present, with bulkheads and transoms. Two of the properties are much like bungalow courts, with storefronts facing Sunset Boulevard and residential units lining a central staircase leading to the rear of the parcel. Although all of the buildings have sustained alterations, collectively they retain a strong sense of time and place.

**Significance:**

The Sunset Streetcar Mixed-Use Commercial Historic District is a rare concentration of mixed-use buildings on a former streetcar line in Echo Park. The district is located along Sunset Boulevard, a Pacific Electric streetcar line in the early 20th century. The period of significance is 1924 to 1929, the period during which the buildings within the district were constructed. Although individual examples exist throughout the city along former streetcar lines, it is unusual to find an intact concentration that collectively conveys the characteristics of the property type. However, due to alterations, the district may not retain sufficient integrity for National Register eligibility.

It should be noted that the district includes one individually significant property; the Lento Brick Court at 1288 Sunset Boulevard is designated LAHCM #986.

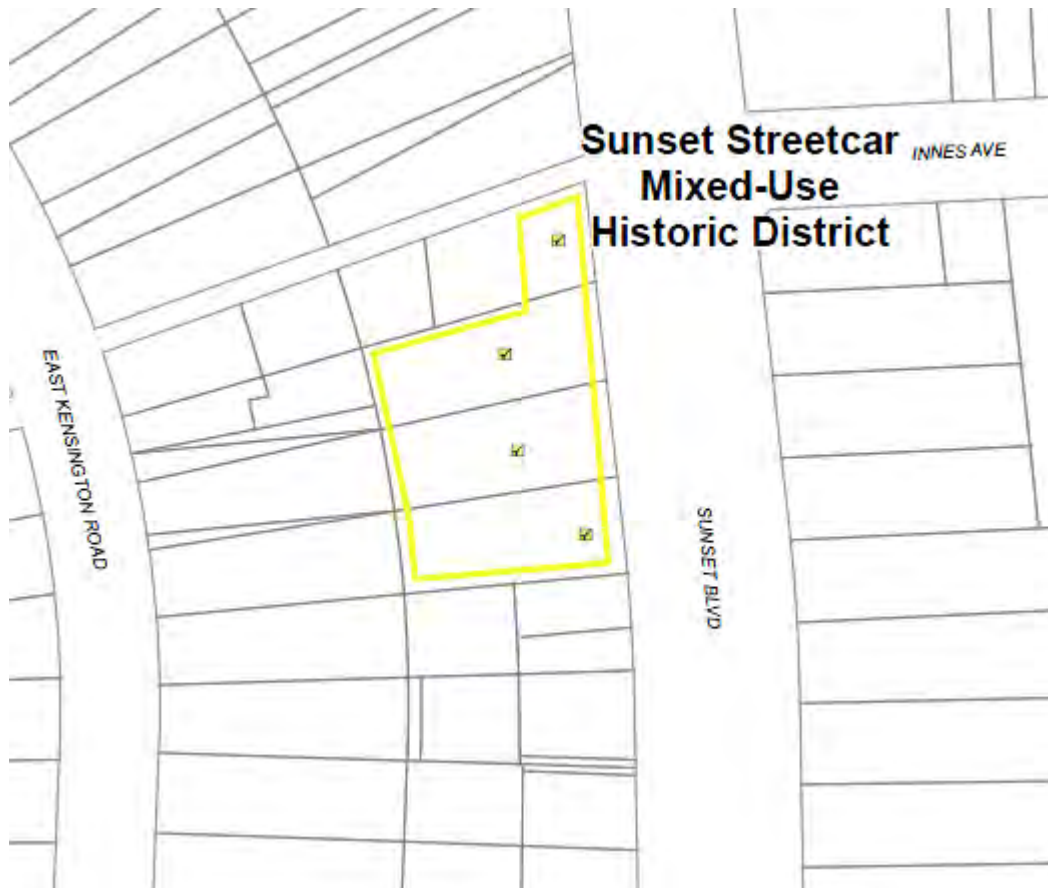
**Context 1:**

Context:	Commercial Development, 1850-1980
Sub context:	No Sub-context
Theme:	Streetcar Commercial Development, 1873-1934
Sub theme:	No SubTheme
Property type:	Mixed-Use Residential and Commercial
Property sub type:	No Sub-Type
Criteria:	A/1/1&C/3/3
Status code:	3CS;5S3
Reason:	Rare surviving collection of mixed-use buildings on streetcar line in Echo Park. Due to alterations, may not retain sufficient integrity for National Register eligibility

**Contributors/Non-Contributors:**



Address: 1282 W SUNSET BLVD  
Type: Contributor  
Year built: 1924  
Property type/sub type: Commercial-Mixed; Mixed Use - Commercial/Office/Residential  
Architectural style: Commercial, Vernacular



Address: 1286 W SUNSET BLVD  
Type: Contributor  
Year built: 1929  
Property type/sub type: Residential-Multi Family; Bungalow Court  
Architectural style: Commercial, Vernacular



Address: 1292 W SUNSET BLVD  
Type: Contributor  
Year built: 1928  
Property type/sub type: Residential-Multi Family; Bungalow Court  
Architectural style: Commercial, Vernacular



Address: 1298 W SUNSET BLVD  
Type: Contributor  
Year built: 1925  
Property type/sub type: Commercial-Retail; Retail Store  
Architectural style: Commercial, Vernacular



Name: 323-329 Coronado Street Bungalow Court



**Description:**

Bungalow court located on two parcels. Consists of six detached units facing each other across a central courtyard. A seventh building at the rear of the lot faces the street and contains two units. The buildings are Craftsman in style and identical in design.

**Significance:**

An excellent example of a bungalow court in Echo Park featuring the distinctive characteristics of the type.



### Context 1:

Context:	Residential Development and Suburbanization, 1850-1980
Sub context:	Multi-Family Residential Development, 1910-1980
Theme:	Multi-Family Residential, 1910-1980
Sub theme:	The Bungalow Court, 1910-1939
Property type:	Residential
Property sub type:	Bungalow Court
Criteria:	C/3/3
Status code:	3S;3CS;5S3
Reason:	Excellent example of a bungalow court in Echo Park from the 1920s.

#### Name: Dodger Stadium



#### Description:

Dodger Stadium is located at 1000 Elysian Park Avenue, in the southwestern portion of Elysian Park, directly east of the 110 Freeway (Arroyo Seco Parkway). Its immediate surroundings consist of terraced and landscaped surface parking lots. A ring road separates these parking lots from the expansive surface parking lots that extend towards Academy Road on the north, Lilac Terrace to the south, Boylston Street to the west, and Stadium Way to the east. The stadium is symmetrical in design and generally triangular in plan. It is constructed of concrete and steel with portions of ribbed metal cladding. The maximum seating capacity is approximately 56,000. Unique features of the stadium include its entrances on multiple levels, integrated artwork, designed landscape, and metal folded plate roofs sheltering the uppermost bleachers.

#### Significance:

Completed in 1962, Dodger Stadium is significant in the history of sports in Los Angeles as the relocation of the Dodgers from Brooklyn to Los Angeles in 1957 helped establish Los Angeles as a major American city. The period of significance for the stadium begins in 1962, the date of construction. The Dodgers have occupied the stadium ever since. The stadium is also significant for its association with Walter O'Malley, who was responsible for moving the team to Los Angeles. O'Malley is significant in the history of baseball for creating a business model that other teams would emulate. Additionally, the stadium is significant for its embodiment of distinctive architectural characteristics influenced by World's Fair architecture from the early 1960s. It was designed by architect and engineer Emil Praeger, who was primarily known for his bridge designs. Dodger Stadium is currently the third oldest ballpark in Major League Baseball; Fenway Park (1912) in Boston and Wrigley Field (1914) in Chicago being the two oldest.

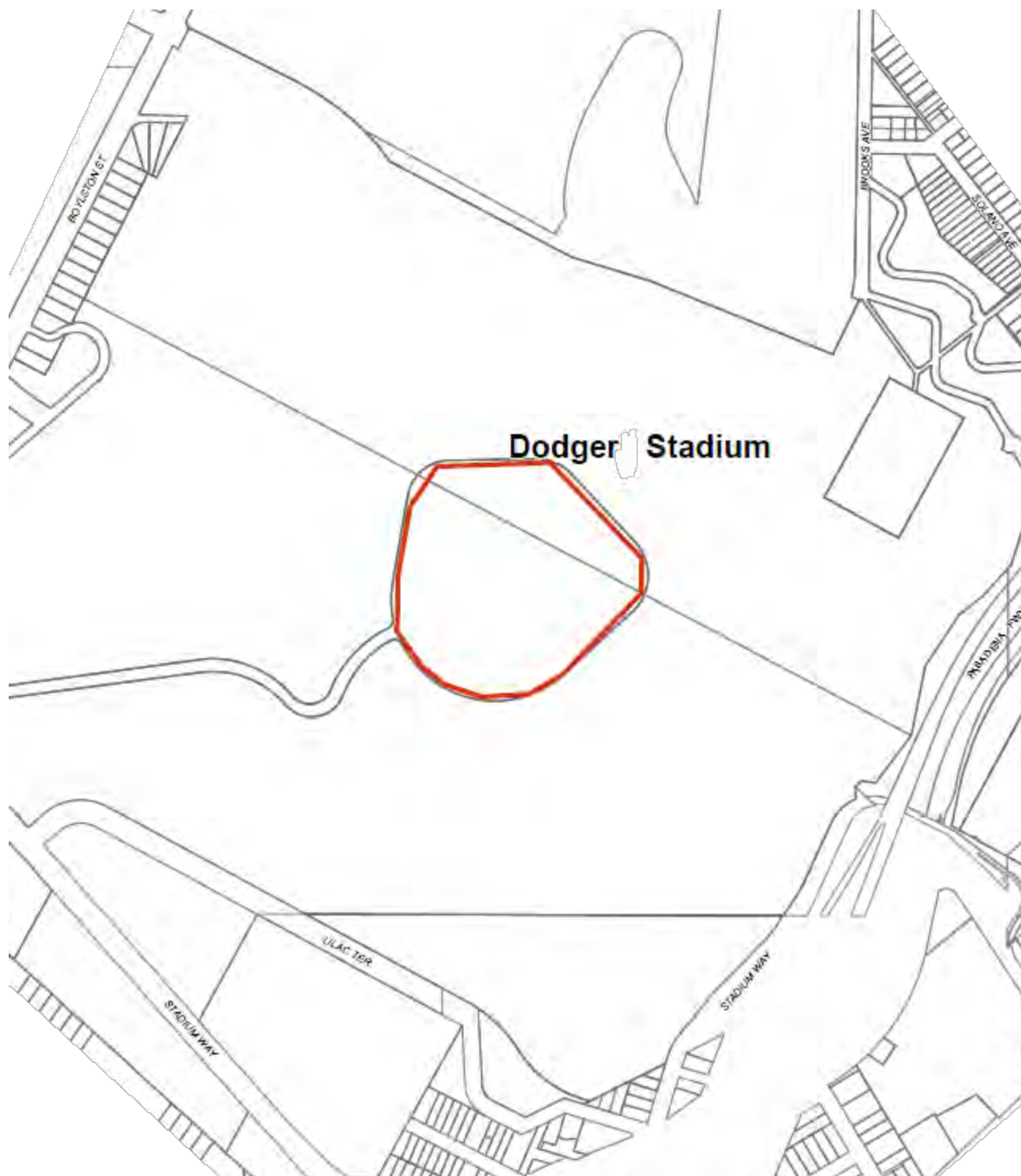



**Context 1:**

Context:	Other Context, 1850-1980
Sub context:	No Sub-context
Theme:	Event or Series of Events, 1850-1980
Sub theme:	No SubTheme
Property type:	Other
Property sub type:	No Sub-Type
Criteria:	A/1/1
Status code:	3S;3CS;5S3
Reason:	The relocation of the Dodgers from Brooklyn to Los Angeles in 1957 helped establish Los Angeles as a major American city. Completed in 1962, Dodger Stadium is currently the third oldest ballpark in Major League Baseball.

**Context 2:**

Context:	Architecture and Engineering, 1850-1980
Sub context:	L.A. Modernism, 1919-1980
Theme:	Post-War Modernism, 1946-1976
Sub theme:	Mid-Century Modernism, 1945-1970
Property type:	Institutional
Property sub type:	No Sub-Type
Criteria:	C/3/3
Status code:	3S;3CS;5S3
Reason:	Dodger Stadium is an excellent example of Mid-Century Modern architecture that was influenced by the 1962 World's Fair.

**Context 3:**

Context:	Other Context, 1850-1980
Sub context:	No Sub-context
Theme:	Important Persons/Individuals, 1850-1980
Sub theme:	No SubTheme
Property type:	Institutional
Property sub type:	No Sub-Type
Criteria:	B/2/2
Status code:	3S;3CS;5S3
Reason:	Dodger Stadium is significant for its association with Walter O'Malley, who was responsible for moving the team from Brooklyn to Los Angeles. O'Malley is an important figure in the history of baseball for creating a business model other teams would emulate.

**Name:** 1712-1714 Echo Park Avenue Bungalow Court



**Description:**

Bungalow court located on one parcel. Three-part complex with two long, narrow residential buildings with attached units and a two-story unit at the rear of the parcel, all in the Craftsman style.

**Significance:**

Excellent example of a bungalow court from the 1920s featuring the distinctive characteristics of the property type.



### Context 1:

Context:	Residential Development and Suburbanization, 1850-1980
Sub context:	Multi-Family Residential Development, 1910-1980
Theme:	Multi-Family Residential, 1910-1980
Sub theme:	The Bungalow Court, 1910-1939
Property type:	Residential
Property sub type:	Bungalow Court
Criteria:	C/3/3
Status code:	3S;3CS;5S3
Reason:	Excellent example of a 1920s bungalow court in Silver Lake.

**Name: 1811-1817 Effie Street Bungalow Court**



**Description:**

Spanish Colonial Revival bungalow court on one parcel consisting of three structures arranged in a U-shape; a two-unit building is at rear of parcel and two single-unit buildings are at front of parcel.

**Significance:**

Excellent example of a Spanish Colonial Revival bungalow court in Echo Park, featuring the distinctive characteristics of the property type.

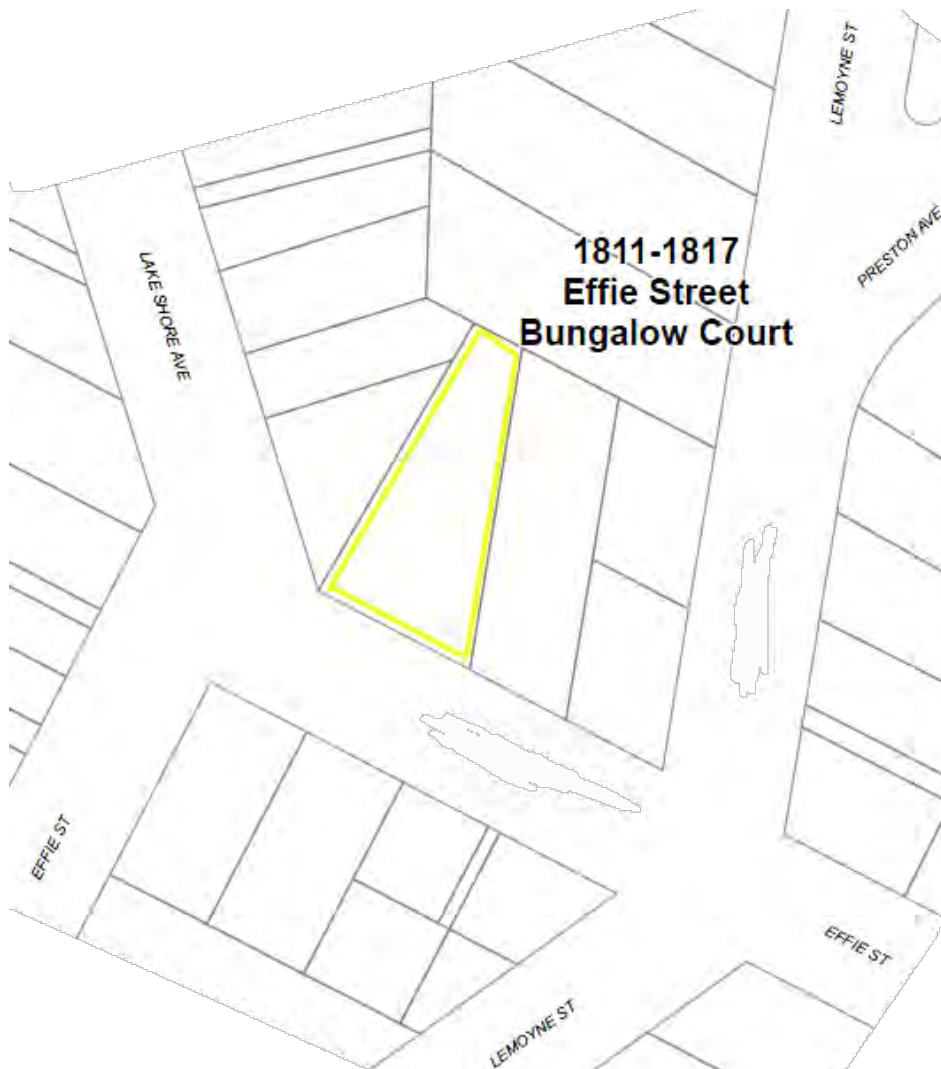



### Context 1:

Context:	Residential Development and Suburbanization, 1850-1980
Sub context:	Multi-Family Residential Development, 1910-1980
Theme:	Multi-Family Residential, 1910-1980
Sub theme:	The Bungalow Court, 1910-1939
Property type:	Residential
Property sub type:	Bungalow Court
Criteria:	C/3/3
Status code:	3CS;5S3
Reason:	Excellent example of a 1920s Spanish Colonial Revival bungalow court in Echo Park. Due to window alterations, may not retain sufficient integrity for National Register eligibility.

#### Name: Elysian Park



#### Description:

Elysian Park is located at 835 Academy Road, within the Elysian Valley neighborhood. It is generally bounded by the Los Angeles River to the east, the Golden State Freeway to the north, the neighborhood of Elysian Heights to the west, and Dodger Stadium to the south. The park includes varied scenery and terrain including large areas of chaparral, designed historic landscapes, memorials, and numerous picnic areas. The park is approximately 600 acres and includes a number of hiking trails, the Grace E. Simmons Lodge, the Chavez Ravine Arboretum, a number of sports facilities for tennis, baseball, basketball and volleyball, playgrounds, picnic areas, and several public restroom facilities. The facilities are arranged sparsely, and the majority of the park consists of green space.

#### Significance:

Elysian Park is significant as the city's oldest and second largest park; Griffith Park is the only park larger. In 1781, the Spanish Governor of California, Felipe de Neve, officially established the Pueblo of Los Angeles. Elysian Park is part of the original pueblo lands; however, its steep hills and deep ravines made it unsuitable for commercial or residential development. Thus, it was reserved for public purposes in the Ord Survey of 1849. In 1886, Mayor E.F. Spence and the City Council of Los Angeles established Elysian Park and eventually dedicated the land as a park for perpetuity.

Unlike Westlake (today MacArthur) Park and Central Park (today Pershing Square) – also created out of lands considered worthless – Elysian Park would not be improved with formal landscaping and popular amenities like recreational lakes, boathouses, and band shells. Instead, the land was to retain a semi-wild character. However, the native trees including the Coast Live Oaks and Black Walnuts had been cut down for lumber or fire wood in previous decades.

Mayor Henry Hazard personally led the crusade to beautify the park. Between 1886 and 1892, 150,000 trees were planted. While most were eucalyptus, others included deodar cedars, live oaks, pines, cypresses, and pepper trees. The park became even more colorful in 1893, when the Los Angeles Horticultural Society created the City Arboretum in Chavez Ravine. The Avenue of the Palms, a rare specimen of wild date trees was planted in 1895 on what is now Stadium Way north of Scott Avenue. The period of significance is 1886 to 1903, the period during which the park was initially established and improved.

In later years, Elysian Park would confront many challenges, including landslides, highway construction, and the construction of Dodger Stadium on its fringe. The Los Angeles Police Academy and military barracks would reduce its size, and the concrete channelization of the Los Angeles River in the 1930s would dramatically alter vistas from the park's northern and eastern peaks. In 1964 the Citizens Committee to Save Elysian Park was founded to prevent the City of Los Angeles from construction a convention center on 62 acres of parkland. The Elysian Park Master Plan was adopted in 1971, but appears to have been largely ignored. Despite the changes it has weathered, Elysian Park today remains an oasis of wildness among the city's concrete landscape.

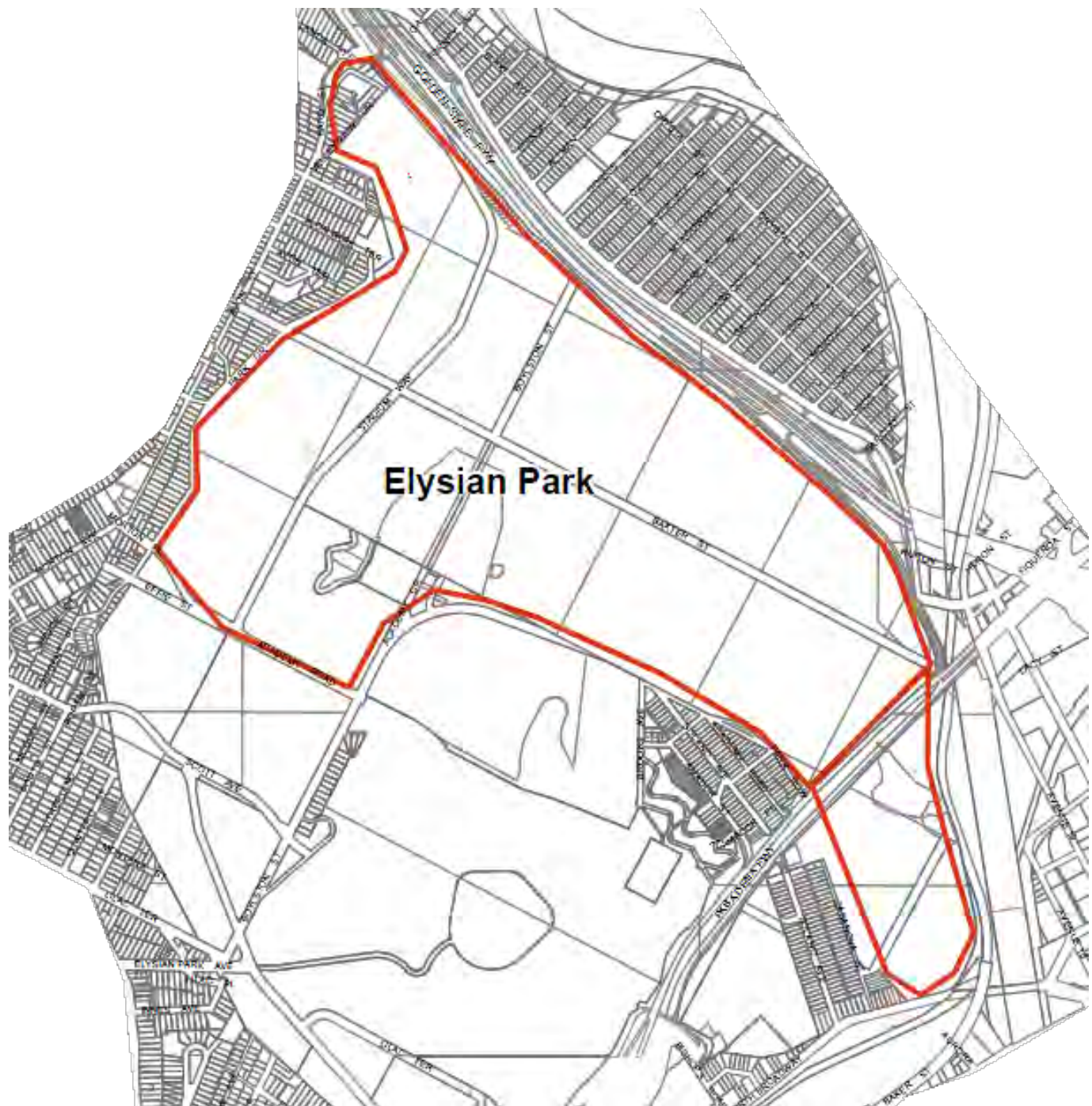

### Context 1:

Context:	Public and Private Institutional Development, 1850-1980
Sub context:	Government Infrastructure and Services, 1850-1980
Theme:	Municipal Parks, Recreation, and Leisure, 1886-1978
Sub theme:	Pleasure Grounds, 1886-1903
Property type:	Institutional - Recreation
Property sub type:	Pleasure Ground
Criteria:	A/1/1&C/3/3
Status code:	3S;3CS;5S3
Reason:	Elysian Park is the oldest and second largest park in the City of Los Angeles. The park includes a variety of scenery and terrain including large areas of chaparral, designed historic landscapes such as the Avenue of the Palms planted in 1895, memorials, and numerous picnic areas.

**Name: 1679 Golden Gate Avenue Bungalow Court**



**Description:**

Spanish Colonial Revival bungalow court located on one parcel. Consists of seven buildings arranged in a U-shape around a courtyard. Some windows have been replaced, but the openings remain intact.

**Significance:**

Excellent example of a bungalow court in Silver Lake, featuring the distinctive characteristics of the property type. Due to window alterations, may not retain sufficient integrity for National Register eligibility.





### Context 1:

Context:	Residential Development and Suburbanization, 1850-1980
Sub context:	Multi-Family Residential Development, 1910-1980
Theme:	Multi-Family Residential, 1910-1980
Sub theme:	The Bungalow Court, 1910-1939
Property type:	Residential
Property sub type:	Bungalow Court
Criteria:	C/3/3
Status code:	3CS;5S3
Reason:	Excellent example of a 1920s bungalow court in Silver Lake. Due to window replacement, may not retain sufficient integrity for National Register eligibility.

Name: 2507-2513 Griffith Park Boulevard Bungalow Court



**Description:**

Bungalow court located on one parcel. Consists of six detached units and joint garage arranged in a U shape around a courtyard. Although not entirely visible from the public right-of-way, the buildings are Tudor Revival in style and appear to be identical in design.

**Significance:**

Excellent example of a bungalow court in Silver Lake from the 1920s, featuring the distinctive characteristics of the property type.

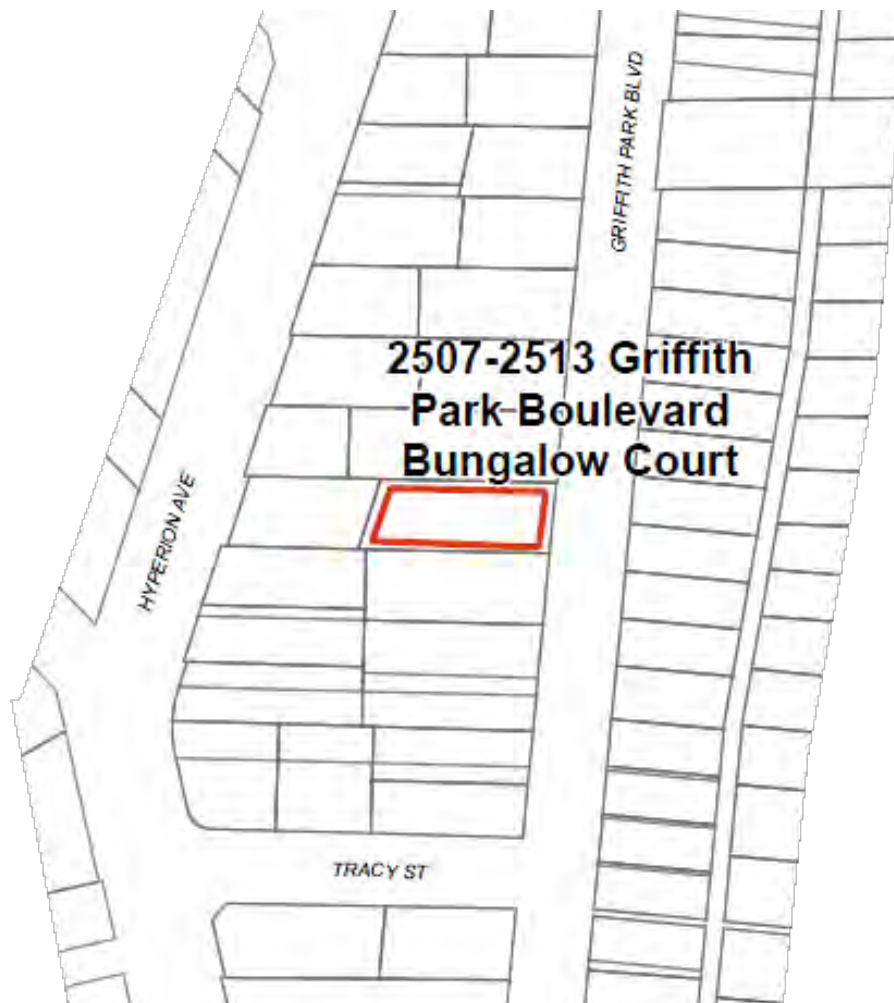

### Context 1:

Context:	Residential Development and Suburbanization, 1850-1980
Sub context:	Multi-Family Residential Development, 1910-1980
Theme:	Multi-Family Residential, 1910-1980
Sub theme:	The Bungalow Court, 1910-1939
Property type:	Residential
Property sub type:	Bungalow Court
Criteria:	C/3/3
Status code:	3S;3CS;5S3
Reason:	Excellent example of a bungalow court in Silver Lake from the 1920s.

#### Name: Holy Virgin Mary Russian Orthodox Cathedral



#### Description:

The Holy Virgin Mary Russian Orthodox Cathedral is located at 650 Micheltorena Street in the southwestern portion of the Silver Lake neighborhood. The church is bounded on the north by Ellsworth Street, on the south by residential development, and on the east and west by Robinson and Micheltorena Streets, respectively. There are three buildings on the premises, including the cathedral and a school. The buildings are constructed in a vernacular style with Byzantine Revival influences; they are arranged at the northeastern end of an L-shaped parcel. The southwestern end of the campus consists of a surface parking lot and at the northwestern corner there is a landscaped garden. A tall metal fence surrounds the campus. Historic photographs indicate that the existing roof material on the cathedral is non-original. However, the cathedral appears to be otherwise intact.

#### Significance:

The Holy Virgin Mary Russian Orthodox Cathedral is significant for its association with the Russian community in Los Angeles. The parish was founded in 1923 by Russian refugees, making it the first Russian parish in Southern California. Another branch of this church had been founded as early as 1872 in San Francisco. The construction of the cathedral began in 1928, based upon 14th century Pskov Orthodox architectural traditions. During and after World War II, another major influx of Russian émigrés to the area rendered the existing facilities inadequate, and the church and parish hall were rebuilt and enlarged, and dedicated by a bishop in 1960. Therefore, the period of significance is 1928 to 1960.

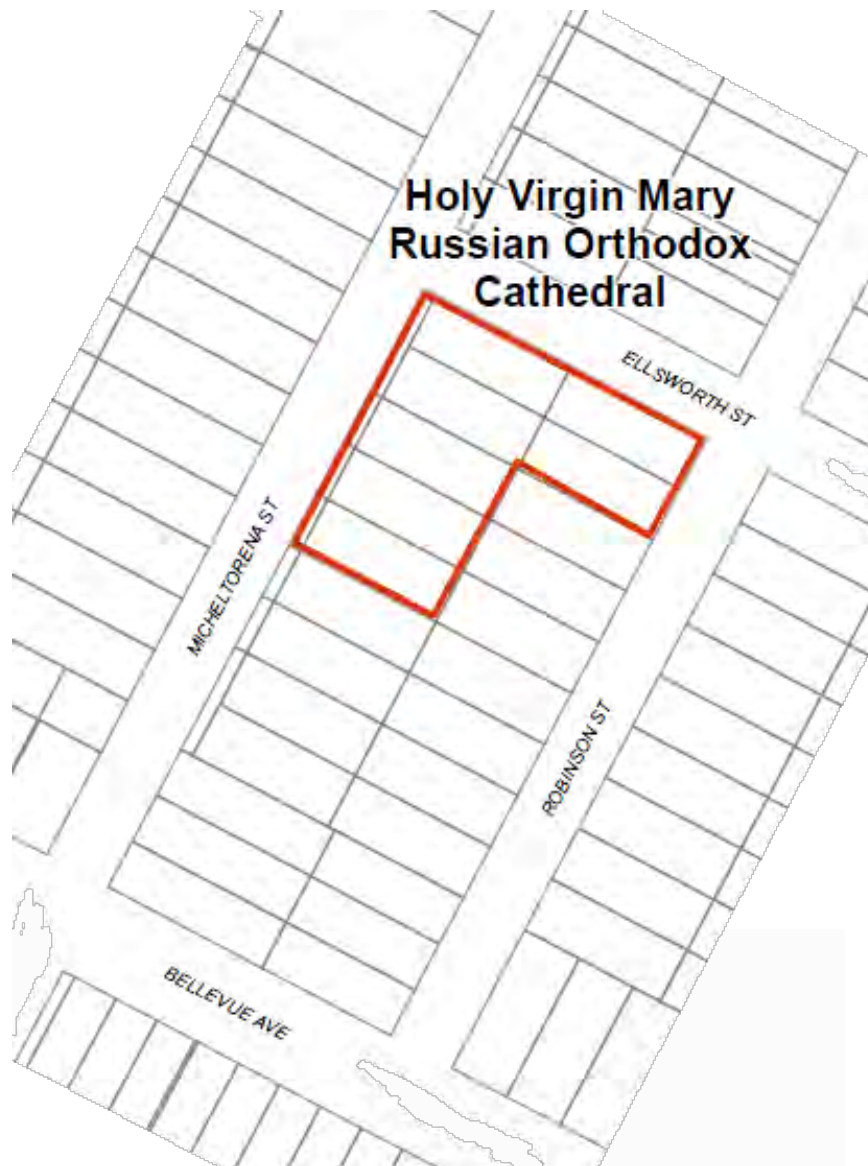
**Context 1:**

Context:	Public and Private Institutional Development, 1850-1980
Sub context:	Religion and Spirituality, 1850-1980
Theme:	Religion and Spirituality and Ethnic/Cultural Associations, 1850-1980
Sub theme:	No SubTheme
Property type:	Institutional - Religion/Spirituality
Property sub type:	Religious Campus
Criteria:	A/1/1
Status code:	3S;3CS;5S3
Reason:	Excellent example of a Byzantine Revival church campus significant for its association with the Russian community.



Name: 440-444 Lake Street Bungalow Court



**Description:**

Bungalow court on one parcel. Three detached multi-unit buildings arranged in a U-shape, all in the Tudor Revival style. Concrete steps provide access from the street. Garages are located at the bottom of the two-story building at the rear of the lot and are accessed from an alley.

**Significance:**

Excellent example of a bungalow court in Echo Park featuring the distinctive characteristics of the property type.



### Context 1:

Context:	Residential Development and Suburbanization, 1850-1980
Sub context:	Multi-Family Residential Development, 1910-1980
Theme:	Multi-Family Residential, 1910-1980
Sub theme:	The Bungalow Court, 1910-1939
Property type:	Residential
Property sub type:	Bungalow Court
Criteria:	C/3/3
Status code:	3S;3CS;5S3
Reason:	Excellent example of a bungalow court in Echo Park from the 1920s.

**Name:** 3547-3553 London Street Bungalow Court



**Description:**

Spanish Colonial Revival bungalow court located on two parcels. Consists of four detached one-story units facing each other across a driveway. A fifth building at the rear of the lot faces the street and creates the U-shaped plan. It is two stories in height and contains multiple units. Two, one-story ancillary buildings also flank the driveway and contain garages.

**Significance:**

Excellent example of a bungalow court in Silver Lake featuring the distinctive characteristics of the property type.



### Context 1:

Context:	Residential Development and Suburbanization, 1850-1980
Sub context:	Multi-Family Residential Development, 1910-1980
Theme:	Multi-Family Residential, 1910-1980
Sub theme:	The Bungalow Court, 1910-1939
Property type:	Residential
Property sub type:	Bungalow Court
Criteria:	C/3/3
Status code:	3S;3CS;5S3
Reason:	Excellent example of a 1920s bungalow court in Silver Lake.

**Name:** 1316-1322 Lucile Avenue Bungalow Court



**Description:**

Eclectic style bungalow court comprised of two parallel, two-story rectangular buildings with four units each, separated by a central courtyard. Two four-car garages are located along the street frontage, separated by concrete entry steps. Property occupies two parcels.

**Significance:**

Excellent example of a 1930s bungalow court blending Mediterranean and Tudor Revival style influences.

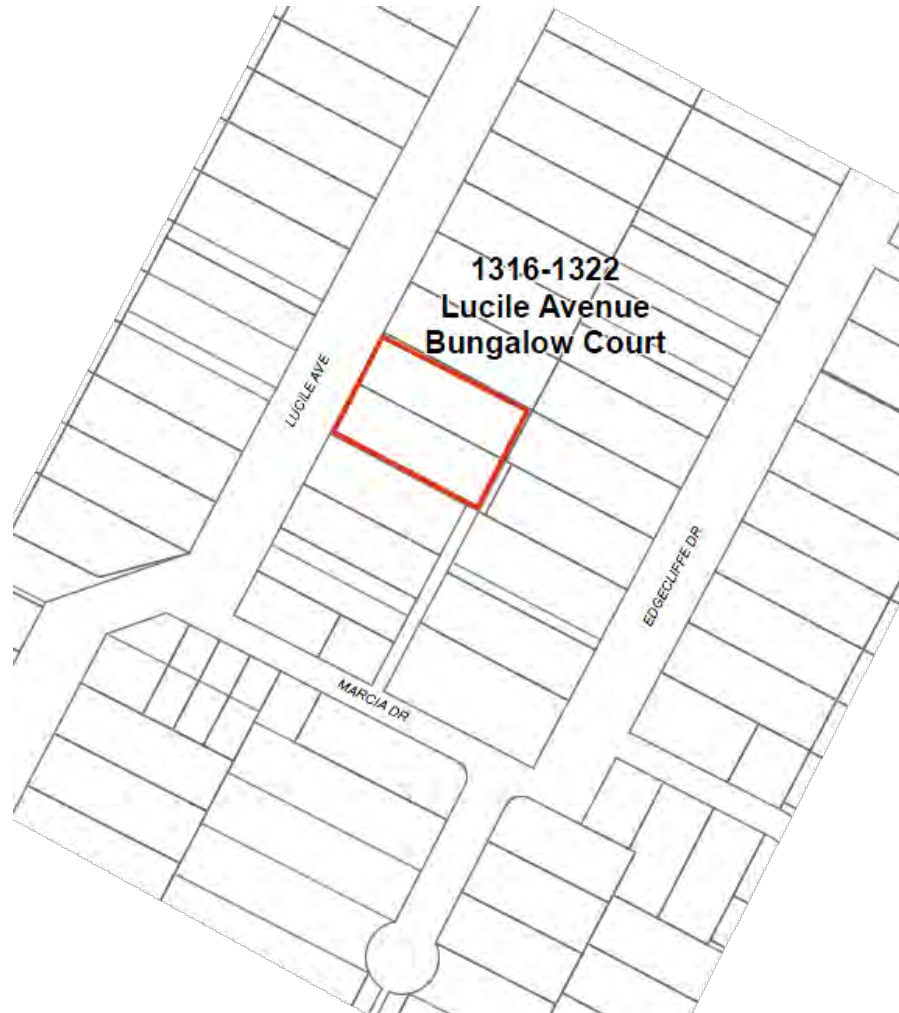



### Context 1:

Context:	Residential Development and Suburbanization, 1850-1980
Sub context:	Multi-Family Residential Development, 1910-1980
Theme:	Multi-Family Residential, 1910-1980
Sub theme:	The Bungalow Court, 1910-1939
Property type:	Residential
Property sub type:	Bungalow Court
Criteria:	C/3/3
Status code:	3S;3CS;5S3
Reason:	Excellent example of an early 1930s bungalow court blending Mediterranean and Tudor Revival style influences.

**Name: 1317 Lucile Avenue Courtyard Apartments**



**Description:**

Mid-Century Modern style courtyard apartment comprised of two rectangular buildings arranged around a courtyard with hillside views. Subterranean carport parking located below the north building. Property spans five parcels.

**Significance:**

Excellent example of a 1950s Mid-Century Modern courtyard apartment complex, featuring the distinctive characteristics of the property type.

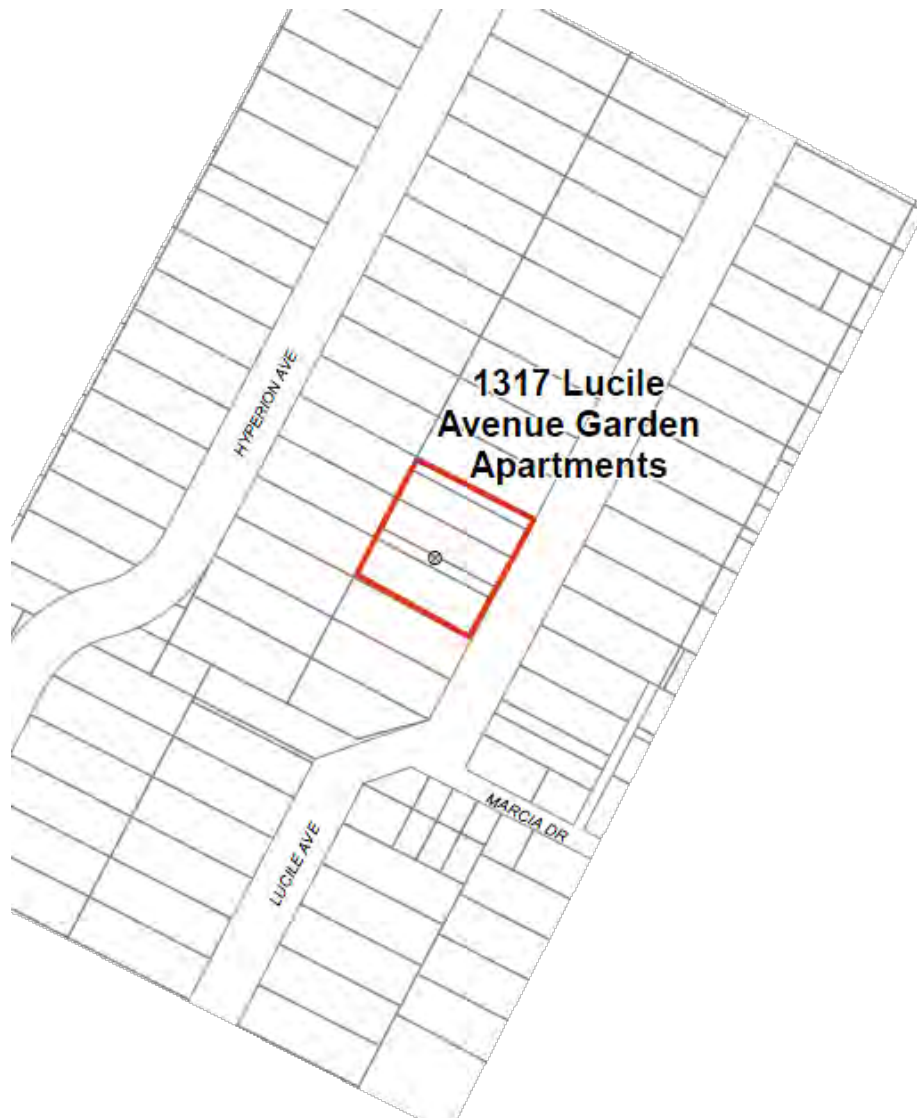

**Context 1:**

Context:	Architecture and Engineering, 1850-1980
Sub context:	L.A. Modernism, 1919-1980
Theme:	Post-War Modernism, 1946-1976
Sub theme:	Mid-Century Modernism, 1945-1970
Property type:	Residential
Property sub type:	No Sub-Type
Criteria:	C/3/3
Status code:	3S;3CS;5S3
Reason:	Excellent example of a 1950s Mid-Century Modern courtyard apartment complex in Silver Lake.

**Context 2:**

Context:	Residential Development and Suburbanization, 1850-1980
Sub context:	Multi-Family Residential Development, 1910-1980
Theme:	Multi-Family Residential, 1910-1980
Sub theme:	Courtyard Apartments, 1910-1980
Property type:	Residential
Property sub type:	1950s-1960s Courtyard Apartment
Criteria:	C/3/3
Status code:	3S;3CS;5S3
Reason:	Excellent example of 1950s Mid-Century Modern courtyard apartment complex in Silver Lake.

**Name: 632-642 Maltman Avenue Bungalow Court**



**Description:**

Two-story Tudor Revival bungalow court consisting of eight detached units arranged in a U-shape with garages fronting the street. The property occupies two parcels.

**Significance:**

Excellent example of a bungalow court in Silver Lake featuring the distinctive characteristics of the style.

**Context 1:**

Context:	Residential Development and Suburbanization, 1850-1980
Sub context:	Multi-Family Residential Development, 1910-1980
Theme:	Multi-Family Residential, 1910-1980
Sub theme:	The Bungalow Court, 1910-1939
Property type:	Residential
Property sub type:	Bungalow Court
Criteria:	C/3/3
Status code:	3S;3CS;5S3
Reason:	Excellent example of a 1920s bungalow court in Silver Lake.



Name: 918-932 Maltman Avenue Bungalow Court



**Description:**

Spanish Colonial Revival bungalow court originally on one parcel, but now subdivided. Consists of 17 detached units facing each other across a driveway. Two-car garages are located between the units, but not regularly.

**Significance:**

Excellent example of a bungalow court in Silver Lake featuring the distinctive characteristics of the property type.



### Context 1:

Context:	Residential Development and Suburbanization, 1850-1980
Sub context:	Multi-Family Residential Development, 1910-1980
Theme:	Multi-Family Residential, 1910-1980
Sub theme:	The Bungalow Court, 1910-1939
Property type:	Residential
Property sub type:	Bungalow Court
Criteria:	C/3/3
Status code:	3S;3CS;5S3
Reason:	Excellent example of a bungalow court in Silver Lake from the 1920s.

**Name: 1601-1603 Micheltorena Bungalow Court**



**Description:**

Craftsman bungalow court on one parcel. Consists of three detached units arranged in a U-shape around a courtyard. Two long, narrow buildings sit parallel with a duplex unit at the rear of the parcel.

**Significance:**

Excellent example of a bungalow court from the 1920s featuring the distinctive characteristics of the property type.

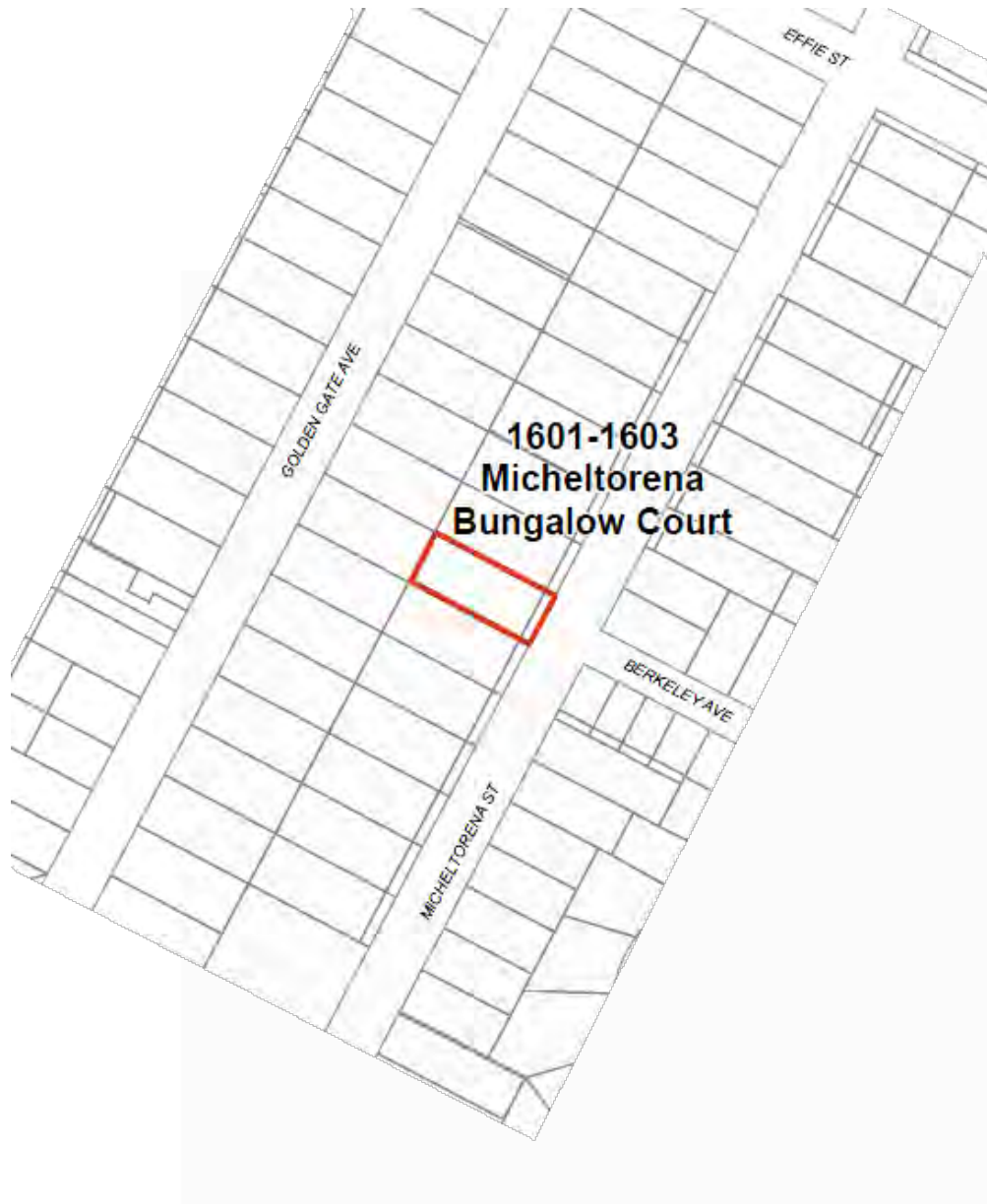
**Context 1:**

Context:	Residential Development and Suburbanization, 1850-1980
Sub context:	Multi-Family Residential Development, 1910-1980
Theme:	Multi-Family Residential, 1910-1980
Sub theme:	The Bungalow Court, 1910-1939
Property type:	Residential
Property sub type:	Bungalow Court
Criteria:	C/3/3
Status code:	3S;3CS;5S3
Reason:	Excellent example of a 1920s bungalow court in Silver Lake.

**Name: Micheltorena Street Elementary School**



**Description:**

The Micheltorena Street School is an elementary school campus in the southwestern portion of Silver Lake at 1511 Micheltorena Street. The campus comprises approximately three and a half acres and is bounded by residences to the north, Sunset Boulevard to the south, Micheltorena Street to the east and Golden Gate Boulevard to the west.

The campus consists of one two-story school building with an adjoining auditorium, a one-story classroom building that appears to be used for administration. The school building, the administration building and the auditorium were designed in the Art Deco style and feature smooth or board-formed stucco cladding and tall, narrow pairs of windows. To the rear of the main school buildings, there are six one-story bungalows that appear to date after World War II and two outdoor seating areas. The buildings are concentrated at the center of the campus; the southern portion of the campus consists of an asphalt play area and the northern portion consists of a surface parking lot. The campus is lined with varied mature trees and enclosed on its north, south and west sides by a chain link fence. Portions of the campus are above street level, surrounded by a concrete retaining wall.

**Significance:**

The Micheltorena Street School is significant as a historic school in the Los Angeles Unified School District (LAUSD) dating from the period after the 1933 Long Beach Earthquake, when a number of schools in the LAUSD system that had been damaged in the quake were rebuilt or remodeled. The period of significance is 1935, the approximate date of construction of the contributing buildings.

The Micheltorena Street School has been in operation since 1905. Although the Los Angeles Times reported that the school was only in need of minor repairs after the earthquake, it is apparent that the original buildings were demolished and replaced. A contract was awarded to architect C.F. Fischer for the construction of a one-story school building in 1935 as part of the LAUSD building program.



**Context 1:**

Context:	Public and Private Institutional Development, 1850-1980
Sub context:	Education, 1876-1980
Theme:	Public Schools and the LAUSD, 1876-1980
Sub theme:	Post-1933 Long Beach Earthquake, 1933-1945
Property type:	Institutional - Education
Property sub type:	Campus - Elementary School
Criteria:	A/1/1&C/3/3
Status code:	3S;3CS;5S3
Reason:	Excellent example of an LAUSD elementary school representing the post-1933 Long Beach Earthquake period of school construction.

#### Name: Queen of Angels Hospital



#### Description:

Queen of Angels Hospital is located at 2301 Bellevue Avenue in the southern portion of the Echo Park neighborhood, directly north of the Hollywood Freeway. The irregularly shaped campus occupies one large parcel and is bounded on the north by Kent Street, on the south by Bellevue Avenue, and on the east and west by Waterloo Street and Coronado Terrace, respectively. The campus itself has a slight grade and is located on a hilltop, allowing it to be seen from several different vantage points, notably from the Hollywood Freeway. The campus consists of approximately nine buildings, including the original hospital building, a nurses' dormitory, and a convent. The original hospital building has Renaissance Revival influences. Ancillary structures have Mediterranean Revival influences. The buildings are arranged throughout the parcel with a concentration at the southern end; between the buildings there are scattered mature trees and surface parking lots.

#### Significance:

Queen of Angels Hospital is significant in the context of health and medicine in Los Angeles as an excellent example of a pre-war hospital, of which few remain. The period of significance for the hospital is 1927 to 1945. Construction of the hospital began in 1925 and it was open to the public by 1927. By 1945 it had been expanded three times to meet the demands of the surrounding community.

The Franciscan Sisters of the Sacred Heart founded Queen of Angels Hospital in 1925. The sisters raised the money to build the hospital and it quickly grew to be one of the largest hospitals in the region. The original seven-story building was completed in 1927 while construction of a nurses' dormitory was underway. Anticipating the growth, the hospital was intentionally designed to allow for logical expansions as needed. A ten-story addition was completed in 1933, followed by another addition in 1938. In 1945, another wing was added to the west end of the building. In 1965, a new surgical facility was constructed and in 1976, the then-fifty year old hospital building was renovated. The 1965 building does not contribute to the significance of the property.

In 1989, Queen of Angels Hospital merged with the Hollywood Presbyterian Medical Center to solve the problem of low occupancy at both facilities and the Hollywood Medical Center's financial troubles. When the hospital was vacated, it was temporarily used as a filming location. In 1994, it was purchased by two pastors, Tommy Barnett and his son Matthew, and converted into a Christian ministry called The Dream Center.

**Context 1:**

Context:	Public and Private Institutional Development, 1850-1980
Sub context:	Public and Private Health and Medicine, 1850-1980
Theme:	Medical Building Types, 1850-1980
Sub theme:	No SubTheme
Property type:	Institutional - Health/Medicine
Property sub type:	Hospital
Criteria:	C/3/3
Status code:	3S;3CS;5S3
Reason:	Excellent example of a pre-war hospital in Los Angeles, of which few remain intact.

**Name: 2934-2940 Rowena Avenue Bungalow Court**



**Description:**

Spanish Colonial Revival bungalow court located on one parcel. Consists of ten detached one-story buildings facing each other across a driveway. An eleventh building at the end of the lot faces the street and creates the U-shaped plan. It is two stories in height and contains garages on the bottom and units on the top.

**Significance:**

Excellent example of a bungalow court in Silver Lake, featuring the distinctive characteristics of the property type. Due to window alterations, may not retain sufficient integrity for National Register eligibility.

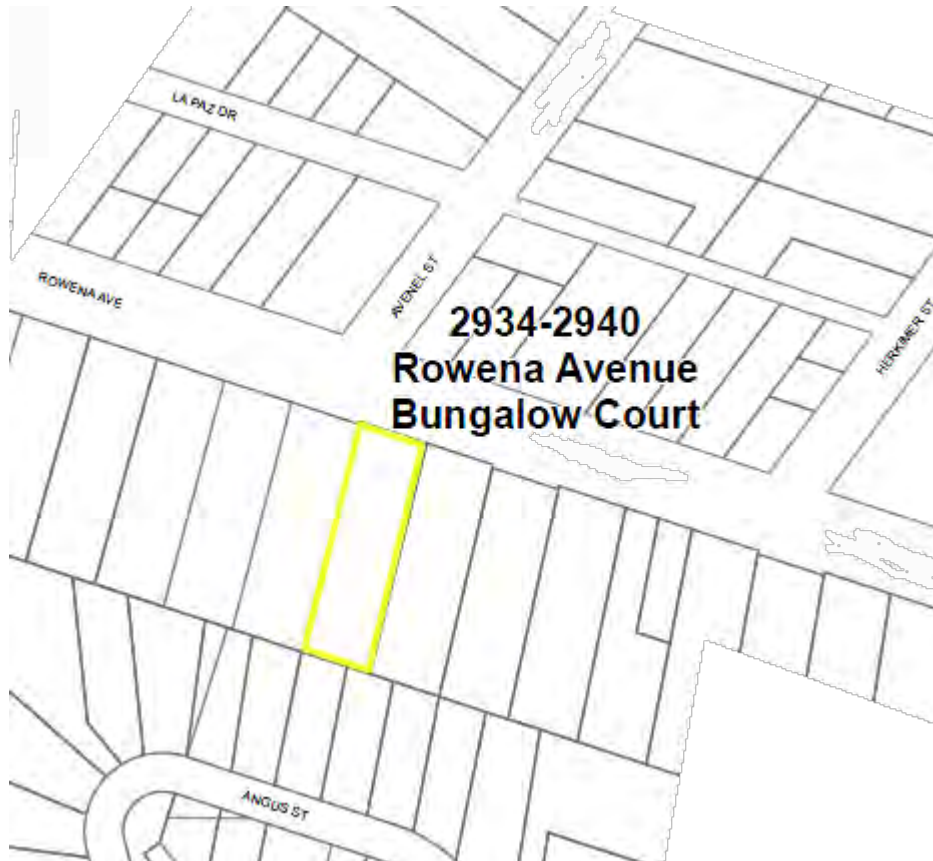

**Context 1:**

Context:	Residential Development and Suburbanization, 1850-1980
Sub context:	Multi-Family Residential Development, 1910-1980
Theme:	Multi-Family Residential, 1910-1980
Sub theme:	The Bungalow Court, 1910-1939
Property type:	Residential
Property sub type:	Bungalow Court
Criteria:	C/3/3
Status code:	3CS;5S3
Reason:	Excellent example of a bungalow court in Silver Lake from the 1930s. Due to window alterations, may not retain sufficient integrity for National Register eligibility.



**Name: 1536-1538 Silver Lake Boulevard Bungalow Court**



**Description:**

Spanish Colonial Revival bungalow court located on one parcel. Two long, narrow residential buildings with attached units facing each other across a staircase. Surface parking is located at the rear of the lot from Occidental Boulevard. Some windows have been replaced, but the openings remain intact.

**Significance:**

Excellent example of a bungalow court in Silver Lake, featuring the distinctive characteristics of the property type. Due to window alterations, may not retain sufficient integrity for National Register eligibility.



**Context 1:**

Context:	Residential Development and Suburbanization, 1850-1980
Sub context:	Multi-Family Residential Development, 1910-1980
Theme:	Multi-Family Residential, 1910-1980
Sub theme:	The Bungalow Court, 1910-1939
Property type:	Residential
Property sub type:	Bungalow Court
Criteria:	C/3/3
Status code:	3CS;5S3
Reason:	Excellent example of a bungalow court in Silver Lake from the 1920s. Due to window alterations, may not retain sufficient integrity of National Register.

**Name: Silver Lake Garden Apartments**



**Description:**

This garden apartment complex is located on multiple parcels between 2421 and 2477 Silver Lake Boulevard. Twelve two-story detached residential buildings are arranged symmetrically to form several courtyards. The buildings are American Colonial Revival in style and identical in design. One-story ancillary buildings at the rear of the lot contain garages that are accessed from an alley.

**Significance:**

Excellent example of a 1940s garden apartment complex in Silver Lake, featuring the distinctive characteristics of the property type. The only intact example of the property type observed in the area.

**Context 1:**

Context:	Residential Development and Suburbanization, 1850-1980
Sub context:	Multi-Family Residential Development, 1910-1980
Theme:	Multi-Family Residential, 1910-1980
Sub theme:	Garden Apartments, 1938-1960
Property type:	Residential-Multi Family
Property sub type:	Garden Apartment Complex
Criteria:	C/3/3
Status code:	3S;3CS;5S3
Reason:	Excellent example of an American Colonial Revival garden apartment complex. The only intact example of the property type observed in Silver Lake.

### Name: Silver Lake Residential Historic District



#### Description:

The Silver Lake Residential Historic District is located in the western section of Silver Lake, in the hills that lie to the west and northeast of the Silver Lake and Ivanhoe reservoirs. Large in size and irregular in shape, the district wraps around the west and north ends of the reservoirs and is approximately bounded by Angus Street and Ivan Hill Terrace on the north; Landa Street, Kenilworth Avenue, and Tesla Avenue on the south; Griffith Park Boulevard on the west; and Silver Lake Drive and Armstrong Avenue on the east. In total, the historic district contains 1,171 properties, of which approximately 60% are contributors. Non-contributors were identified as such primarily because they post-date the period of significance or have been dramatically altered. Common alterations include window, door, and cladding replacement as well as additions to primary façades and upper stories.

The district is composed primarily of one and two-story single family residences, most of which are sited on hillside parcels. A small number of multifamily duplexes and triplexes are also located within the district boundaries. Given the area's varied topography, the size and shape of individual parcels within the district vary considerably. District contributors were constructed on an incremental basis between 1925 and 1970, and thus embody a variety of architectural styles that correspond to their respective period of development. A small handful of residences predate the period of significance, but most of these earlier homes embody historical architectural styles and are established visual features of the neighborhood. Most residences within the district are designed in the Mid-Century Modern, Minimal Traditional, or one of several Period Revival styles, including primarily Tudor Revival and Spanish Colonial Revival. A total of 32 properties within the district boundaries were also identified as individually eligible resources.

Vehicular circulation is provided by a network of curvilinear streets, all of which conform to the contour of the rolling hills that define the area's topography. Streets within the district are paved with concrete, feature concrete curbs, and are lined with single-post metal street lights accented by ornamental bases. Seven public staircases supplement the street network by facilitating pedestrian circulation throughout the district. Most houses within the district feature minimal setback and are landscaped with grass or ivy, shrubs, and mature trees of various species. Perimeter walls, fences, and hedges surround many parcels and hinder access and visibility from the public right-of-way.

#### Significance:

The Silver Lake Residential Historic District is significant as an excellent example of a residential neighborhood that contains notable concentrations of both Period Revival and Mid-Century Modern architecture. The district is also significant as an excellent example of a residential neighborhood that reflects significant development patterns associated with pre-World War II automobile suburbanization. Its period of significance has been defined as 1925 to 1970, which encompasses the neighborhood's earliest residences in addition to subsequent phases of residential development that extended into the postwar era. Approximately 60% of the 1,171 parcels within the district boundaries are contributors. Due to the relatively low percentage of district contributors, the district may not meet integrity thresholds for National Register eligibility, and was thus evaluated for California Register and local eligibility only.

The historic district is composed of six contiguous residential tracts that were subdivided and recorded in the early 1920s. Development activity began in the rolling hills to the north and east of the reservoirs and consisted primarily of Period Revival style houses that ranged from modest to grand. While a number of residences were constructed during the 1920s and 1930s, many parcels within the district remained vacant, due in part to the challenges posed by the area's hilly terrain. Between the 1940s and 1960s, vacant parcels within the district were infilled with single family residences constructed in postwar styles. In the area north of the reservoir, a handful of early 20th century residences that predate the subdivisions can be found and appear to represent scattered residential development in the area that occurred upon the completion of a streetcar line down Rowena Avenue.

A large part of the district is directly associated with oil heiress Daisy Canfield and her husband, film star Antonio Moreno, who filed a subdivision map for a portion of the hills west of the Silver Lake and Ivanhoe reservoirs in 1924 and named the tract



Moreno Highlands. In 1925, Canfield and Moreno filed an additional subdivision map that expanded the original tract boundaries to the north and east. A third subdivision map, which was filed by the executors of Canfield's estate after her death in 1933, led to the incorporation of an additional 21 parcels into the southern section of the district. Canfield and Moreno partnered with veteran developers Strong and Dickinson to market and develop this area as an upscale district that was proximate to, yet secluded from the central city. Development commenced in the mid-1920s and initially consisted of high-style single family residences, similar to development that was occurring simultaneously in adjacent subdivisions. In order to attract affluent homebuyers, Strong and Dickinson imposed deed restrictions and financed the installation of concrete streets, underground utility conduits, ornamental street lamps, and landscaping.

Due to the district's incremental development and its relatively long period of significance, concentrations of several architectural styles can be found within its boundaries. Homes that date to the early development of the tract embody one of several Period Revival styles, primarily Spanish Colonial Revival and Tudor Revival, whereas homes constructed in subsequent decades embody the Minimal Traditional style. The district also includes several excellent examples of Mid-Century Modern architecture, many of which were designed by noted architects. While the buildings that comprise the district differ somewhat in massing, height, and form, in conjunction they produce a cohesive architectural cadence that reflects the area's development over time.

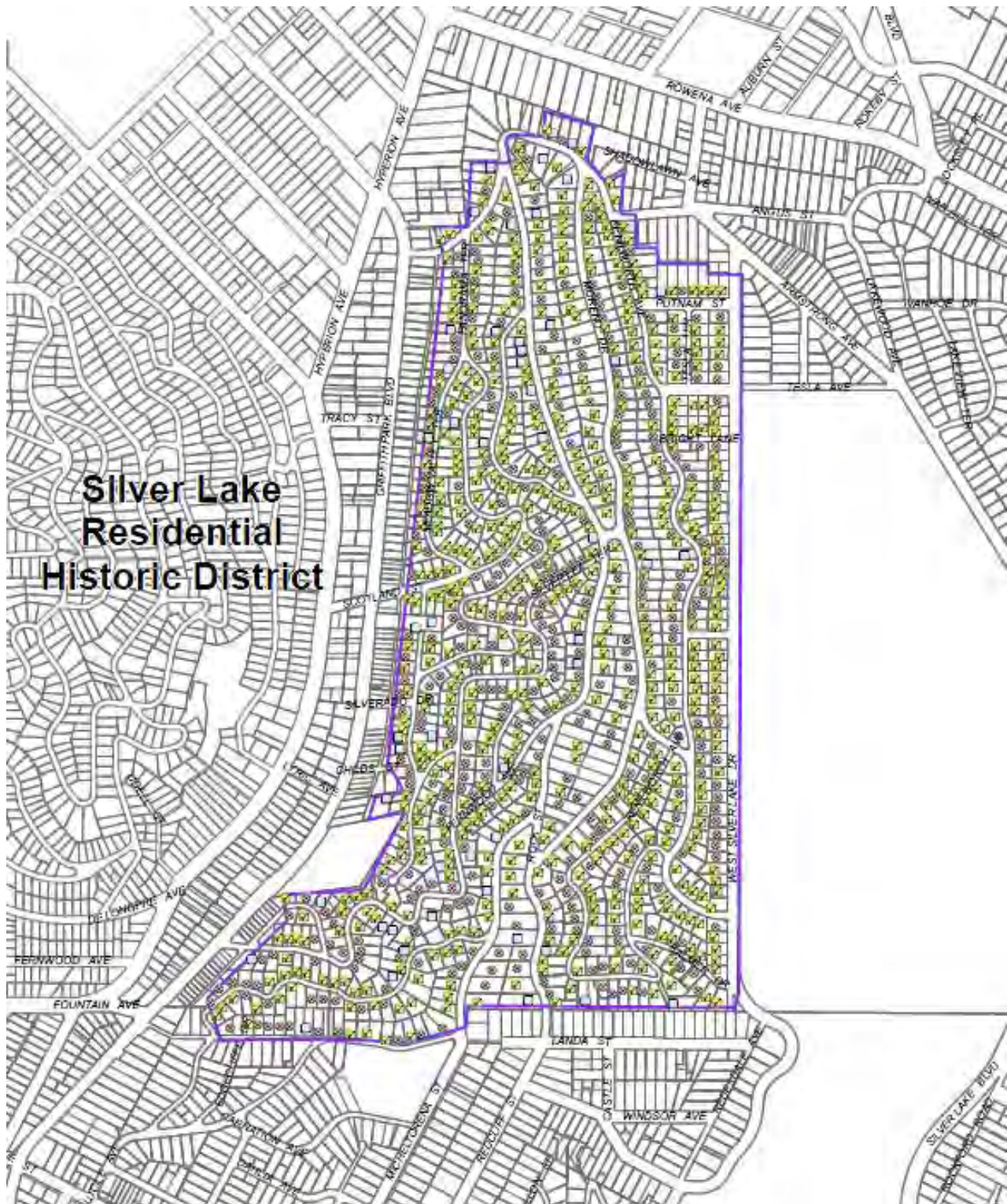

**Context 1:**

Context:	Architecture and Engineering, 1850-1980
Sub context:	No Sub-context
Theme:	Housing the Masses, 1880-1975
Sub theme:	Period Revival Neighborhoods, 1918-1942
Property type:	Automobile Suburb
Property sub type:	Subdivision
Criteria:	C/3/3
Status code:	3CS;5S3
Reason:	Significant concentration of Period Revival style (mainly Spanish Colonial Revival and Tudor Revival) single family residences, with high quality design and craftsmanship conveyed by individual houses. Due to a relatively high percentage of non-contributors, may not retain sufficient integrity for the National Register.

**Context 2:**

Context:	Architecture and Engineering, 1850-1980
Sub context:	L.A. Modernism, 1919-1980
Theme:	Post-War Modernism, 1946-1976
Sub theme:	Mid-Century Modernism, 1945-1970
Property type:	Residential
Property sub type:	No Sub-Type
Criteria:	C/3/3
Status code:	3CS;5S3
Reason:	Significant concentration of Mid-Century Modern residential architecture, with high quality design and craftsmanship conveyed by individual homes. Due to a relatively high percentage of non-contributors, may not retain sufficient integrity for the National Register.

**Context 3:**

Context:	Residential Development and Suburbanization, 1850-1980
Sub context:	No Sub-context
Theme:	Automobile Suburbanization, 1908-1937
Sub theme:	Suburban Planning and Development, 1908-1937
Property type:	Automobile Suburb
Property sub type:	Neighborhood
Criteria:	A/1/1
Status code:	3CS;5S3
Reason:	Excellent example of an early automobile-oriented residential neighborhood, exhibiting distinctive site planning and tract features to accommodate the automobile. Due to a relatively high percentage of non-contributors, may not retain sufficient integrity for the National Register.



**Contributors/Non-Contributors:**



Address: 2536 N ARMSTRONG AVE  
Type: Contributor  
Year built: 1931  
Property type/sub type: Residential-Single Family; House  
Architectural style: Spanish Colonial Revival



Address: 2542 N ARMSTRONG AVE  
Type: Non-Contributor  
Year built: 1958  
Property type/sub type: Residential-Single Family; House  
Architectural style: Modern, Mid-Century



Address: 2546 N ARMSTRONG AVE  
Type: Contributor  
Year built: 1926  
Property type/sub type: Residential-Single Family; House  
Architectural style: Spanish Colonial Revival



Address: 2552 N ARMSTRONG AVE  
Type: Contributor  
Year built: 1954  
Property type/sub type: Residential-Single Family; House  
Architectural style: Minimal Traditional; Modern, Mid-Century



Address: 2556 N ARMSTRONG AVE  
Type: Contributor  
Year built: 1970  
Property type/sub type: Residential-Single Family; House  
Architectural style: Modern, Late



Address: 2562 N ARMSTRONG AVE  
Type: Non-Contributor  
Year built: 1947  
Property type/sub type: Residential-Single Family; House  
Architectural style: Other



Address: 2566 N ARMSTRONG AVE  
Type: Contributor  
Year built: 1946  
Property type/sub type: Residential-Single Family; House  
Architectural style: Minimal Traditional



Address: 2574 N ARMSTRONG AVE  
Type: Non-Contributor  
Year built: 1937  
Property type/sub type: Residential-Single Family; House  
Architectural style: Minimal Traditional



Address: 2580 N ARMSTRONG AVE  
Type: Non-Contributor  
Year built: 1948  
Property type/sub type: Residential-Single Family; House  
Architectural style: Ranch, Traditional



Address: 2586 N ARMSTRONG AVE  
Type: Contributor  
Year built: 1940  
Property type/sub type: Residential-Single Family; House  
Architectural style: Minimal Traditional



Address: 2594 N ARMSTRONG AVE  
Type: Contributor  
Year built: 1928  
Property type/sub type: Residential-Single Family; House  
Architectural style: Spanish Colonial Revival



Address: 2607 N ARMSTRONG AVE  
Type: Contributor  
Year built: 1939  
Property type/sub type: Residential-Single Family; House  
Architectural style: American Colonial Revival





Address: 2611 N ARMSTRONG AVE  
Type: Contributor  
Year built: 1931  
Property type/sub type: Residential-Single Family; House  
Architectural style: Spanish Colonial Revival; Monterey Revival



Address: 2617 N ARMSTRONG AVE  
Type: Contributor  
Year built: 1939  
Property type/sub type: Residential-Single Family; House  
Architectural style: Minimal Traditional



Address: 2622 N ARMSTRONG AVE  
Type: Contributor  
Year built: 1940  
Property type/sub type: Residential-Single Family; House  
Architectural style: Minimal Traditional



Address: 2623 N ARMSTRONG AVE  
Type: Non-Contributor  
Year built: 1939  
Property type/sub type: Residential-Single Family; House  
Architectural style: Spanish Colonial Revival



Address: 2627 N ARMSTRONG AVE  
Type: Contributor  
Year built: 1931  
Property type/sub type: Residential-Single Family; House  
Architectural style: Spanish Colonial Revival; Monterey Revival



Address: 2630 N ARMSTRONG AVE  
Type: Contributor  
Year built: 1926  
Property type/sub type: Residential-Multi Family; Triplex  
Architectural style: Spanish Colonial Revival



Address: 2633 N ARMSTRONG AVE  
Type: Non-Contributor  
Year built: 1929  
Property type/sub type: Residential-Single Family; House  
Architectural style: Spanish Colonial Revival



Address: 2634 N ARMSTRONG AVE  
Type: Non-Contributor  
Year built: 1926  
Property type/sub type: Residential-Single Family; House  
Architectural style: Tudor Revival



Address: 2638 N ARMSTRONG AVE  
Type: Contributor  
Year built: 1924  
Property type/sub type: Residential-Single Family; House  
Architectural style: Spanish Colonial Revival



Address: 2641 N ARMSTRONG AVE  
Type: Contributor  
Year built: 1924  
Property type/sub type: Residential-Single Family; House  
Architectural style: American Colonial Revival



Address: 2644 N ARMSTRONG AVE  
Type: Contributor  
Year built: 1929  
Property type/sub type: Residential-Single Family; House  
Architectural style: Spanish Colonial Revival



Address: 2648 N ARMSTRONG AVE  
Type: Contributor  
Year built: 1937  
Property type/sub type: Residential-Single Family; House  
Architectural style: Minimal Traditional



Address: 2700 N ARMSTRONG AVE  
Type: Contributor  
Year built: 1928  
Property type/sub type: Residential-Single Family; House  
Architectural style: Spanish Colonial Revival



Address: 2703 N ARMSTRONG AVE  
Type: Contributor  
Year built: 1936  
Property type/sub type: Residential-Single Family; House  
Architectural style: Minimal Traditional



Address: 2704 N ARMSTRONG AVE  
Type: Contributor  
Year built: 1926  
Property type/sub type: Residential-Single Family; House  
Architectural style: Tudor Revival



Address: 2707 N ARMSTRONG AVE  
Type: Contributor  
Year built: 1939  
Property type/sub type: Residential-Single Family; House  
Architectural style: Minimal Traditional



Address: 2708 N ARMSTRONG AVE  
Type: Contributor  
Year built: 1922  
Property type/sub type: Residential-Single Family; House  
Architectural style: Spanish Colonial Revival



Address: 2712 N ARMSTRONG AVE  
Type: Contributor  
Year built: 1938  
Property type/sub type: Residential-Single Family; House  
Architectural style: American Colonial Revival



Address: 2715 N ARMSTRONG AVE  
Type: Contributor  
Year built: 1926  
Property type/sub type: Residential-Single Family; House  
Architectural style: Spanish Colonial Revival



Address: 2716 N ARMSTRONG AVE  
Type: Contributor  
Year built: 1931  
Property type/sub type: Residential-Single Family; House  
Architectural style: Spanish Colonial Revival



Address: 2720 N ARMSTRONG AVE  
Type: Contributor  
Year built: 1927  
Property type/sub type: Residential-Single Family; House  
Architectural style: Spanish Colonial Revival; Monterey Revival



Address: 2721 N ARMSTRONG AVE  
Type: Contributor  
Year built: 1937  
Property type/sub type: Residential-Single Family; House  
Architectural style: Ranch, Traditional



Address: 2728 N ARMSTRONG AVE  
Type: Non-Contributor  
Year built: 1923  
Property type/sub type: Residential-Single Family; House  
Architectural style: Spanish Colonial Revival



Address: 2732 N ARMSTRONG AVE  
Type: Non-Contributor  
Year built: 1927  
Property type/sub type: Residential-Single Family; House  
Architectural style: Other





Address: 2736 N ARMSTRONG AVE  
Type: Contributor  
Year built: 1939  
Property type/sub type: Residential-Single Family; House  
Architectural style: Minimal Traditional



Address: 2748 N ARMSTRONG AVE  
Type: Non-Contributor  
Year built: 1923  
Property type/sub type: Residential-Single Family; House  
Architectural style: Other



Address: 2001 N BALMER DR  
Type: Contributor  
Year built: 1961  
Property type/sub type: Residential-Single Family; House  
Architectural style: Modern, Mid-Century



Address: 2005 N BALMER DR  
Type: Contributor  
Year built: 1964  
Property type/sub type: Residential-Single Family; House  
Architectural style: Minimal Traditional



Address: 2009 N BALMER DR  
Type: Non-Contributor  
Year built: 1963  
Property type/sub type: Residential-Single Family; House  
Architectural style: Other



Address: 2014 N BALMER DR  
Type: Contributor  
Year built: 1929  
Property type/sub type: Residential-Single Family; House  
Architectural style: Spanish Colonial Revival





Address: 2015 N BALMER DR  
Type: Non-Contributor  
Year built: 1929  
Property type/sub type: Residential-Single Family; House  
Architectural style: Spanish Colonial Revival



Address: 2021 N BALMER DR  
Type: Non-Contributor  
Year built: 1936  
Property type/sub type: Residential-Single Family; House  
Architectural style: Spanish Colonial Revival



Address: 2022 N BALMER DR  
Type: Contributor  
Year built: 1930  
Property type/sub type: Residential-Single Family; House  
Architectural style: Spanish Colonial Revival



Address: 2025 N BALMER DR  
Type: Contributor  
Year built: 1941  
Property type/sub type: Residential-Single Family; House  
Architectural style: Minimal Traditional



Address: 2026 N BALMER DR  
Type: Non-Contributor  
Year built: 1960  
Property type/sub type: Residential-Single Family; House  
Architectural style: Modern, Mid-Century



Address: 2032 N BALMER DR  
Type: Contributor  
Year built: 1930  
Property type/sub type: Residential-Single Family; House  
Architectural style: Spanish Colonial Revival



Address: 2036 N BALMER DR  
Type: Contributor  
Year built: 1930  
Property type/sub type: Residential-Single Family; House  
Architectural style: Spanish Colonial Revival



Address: 2037 N BALMER DR  
Type: Contributor  
Year built: 1939  
Property type/sub type: Residential-Single Family; House  
Architectural style: Minimal Traditional



Address: 2042 N BALMER DR  
Type: Non-Contributor  
Year built: 1930  
Property type/sub type: Residential-Single Family; House  
Architectural style: Spanish Colonial Revival



Address: 2049 N BALMER DR  
Type: Non-Contributor  
Year built: 1934  
Property type/sub type: Residential-Single Family; House  
Architectural style: Spanish Colonial Revival

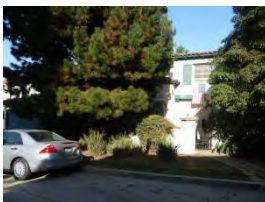

Address: 2050 N BALMER DR  
Type: Contributor  
Year built: 1929  
Property type/sub type: Residential-Single Family; House  
Architectural style: Spanish Colonial Revival



Address: 2055 N BALMER DR  
Type: Non-Contributor  
Year built: 1929  
Property type/sub type: Residential-Single Family; House  
Architectural style: Spanish Colonial Revival



Address: 2059 N BALMER DR  
Type: Contributor  
Year built: 1935  
Property type/sub type: Residential-Single Family; House  
Architectural style: Spanish Colonial Revival



Address: 2064 N BALMER DR  
Type: Contributor  
Year built: 1929  
Property type/sub type: Residential-Single Family; House  
Architectural style: Spanish Colonial Revival



Address: 2065 N BALMER DR  
Type: Contributor  
Year built: 1936  
Property type/sub type: Residential-Single Family; House  
Architectural style: Minimal Traditional



Address: 2070 N BALMER DR  
Type: Contributor  
Year built: 1933  
Property type/sub type: Residential-Single Family; House  
Architectural style: Spanish Colonial Revival



Address: 2071 N BALMER DR  
Type: Contributor  
Year built: 1935  
Property type/sub type: Residential-Single Family; House  
Architectural style: Spanish Colonial Revival



Address: 2077 N BALMER DR  
Type: Non-Contributor  
Year built: 1938  
Property type/sub type: Residential-Single Family; House  
Architectural style: Minimal Traditional



Address: 2078 N BALMER DR  
Type: Contributor  
Year built: 1933  
Property type/sub type: Residential-Single Family; House  
Architectural style: Minimal Traditional

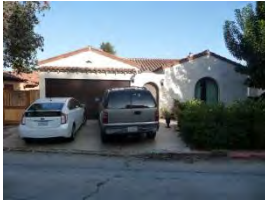

Address: 2080 N BALMER DR  
Type: Contributor  
Year built: 1933  
Property type/sub type: Residential-Single Family; House  
Architectural style: Spanish Colonial Revival



Address: 2081 N BALMER DR  
Type: Non-Contributor  
Year built: 1927  
Property type/sub type: Residential-Single Family; House  
Architectural style: Other



Address: 2085 N BALMER DR  
Type: Contributor  
Year built: 1930  
Property type/sub type: Residential-Single Family; House  
Architectural style: Spanish Colonial Revival



Address: 2086 N BALMER DR  
Type: Non-Contributor  
Year built: 1938  
Property type/sub type: Residential-Single Family; House  
Architectural style: Spanish Colonial Revival



Address: 2089 N BALMER DR  
Type: Non-Contributor  
Year built: 1930  
Property type/sub type: Residential-Single Family; House  
Architectural style: Tudor Revival





Address: 2093 N BALMER DR  
Type: Contributor  
Year built: 1938  
Property type/sub type: Residential-Single Family; House  
Architectural style: Minimal Traditional



Address: 1920 N CEDAR LODGE TER  
Type: Non-Contributor  
Year built: 1978  
Property type/sub type: Residential-Single Family; House  
Architectural style: Other



Address: 1937 N CEDAR LODGE TER  
Type: Non-Contributor  
Year built: 1963  
Property type/sub type: Residential-Single Family; House  
Architectural style: Other



Address: 1940 N CEDAR LODGE TER  
Type: Contributor  
Year built: 1937  
Property type/sub type: Residential-Single Family; House  
Architectural style: Minimal Traditional; Ranch, Traditional



Address: 1941 N CEDAR LODGE TER  
Type: Not sure  
Year built: 1938  
Property type/sub type: Residential-Single Family; House  
Architectural style: Unknown/not visible



Address: 1943 N CEDAR LODGE TER  
Type: Non-Contributor  
Year built: 0  
Property type/sub type: Other; Vacant Lot  
Architectural style: Not Applicable





Address: 1950 N CEDAR LODGE TER  
Type: Non-Contributor  
Year built: 1983  
Property type/sub type: Residential-Single Family; House  
Architectural style: Other



Address: 1955 N CEDAR LODGE TER  
Type: Non-Contributor  
Year built: 1949  
Property type/sub type: Residential-Single Family; House  
Architectural style: Other



Address: 3210 E DRURY LANE  
Type: Contributor  
Year built: 1927  
Property type/sub type: Residential-Single Family; House  
Architectural style: Spanish Colonial Revival



Address: 3213 E DRURY LANE  
Type: Contributor  
Year built: 1926  
Property type/sub type: Residential-Multi Family; Duplex  
Architectural style: Spanish Colonial Revival



Address: 3213 E DRURY LANE  
Type: Contributor  
Year built: 1926  
Property type/sub type: Residential-Single Family; House  
Architectural style: Spanish Colonial Revival



Address: 3213 E DRURY LANE  
Type: Contributor  
Year built: 1926  
Property type/sub type: Residential-Single Family; House  
Architectural style: Spanish Colonial Revival



Address: 3220 E DRURY LANE  
Type: Contributor  
Year built: 1956  
Property type/sub type: Residential-Single Family; House  
Architectural style: Modern, Mid-Century



Address: 3230 E DRURY LANE  
Type: Non-Contributor  
Year built: 1934  
Property type/sub type: Residential-Single Family; House  
Architectural style: American Colonial Revival



Address: 1929 N GRIFFITH PARK BLVD  
Type: Contributor  
Year built: 1963  
Property type/sub type: Residential-Single Family; House  
Architectural style: Ranch, Traditional



Address: 2714 N IVAN CT  
Type: Contributor  
Year built: 1936  
Property type/sub type: Residential-Single Family; House  
Architectural style: Spanish Colonial Revival; Minimal Traditional



Address: 2720 N IVAN CT  
Type: Contributor  
Year built: 1937  
Property type/sub type: Residential-Single Family; House  
Architectural style: Minimal Traditional; Moderne, Streamline



Address: 2726 N IVAN CT  
Type: Contributor  
Year built: 1940  
Property type/sub type: Residential-Single Family; House  
Architectural style: Minimal Traditional



Address: 2730 N IVAN CT  
Type: Contributor  
Year built: 1940  
Property type/sub type: Residential-Single Family; House  
Architectural style: Minimal Traditional

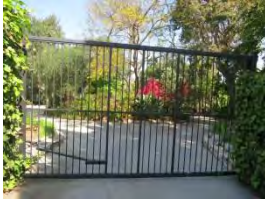

Address: 2731 N IVAN CT  
Type: Non-Contributor  
Year built: 0  
Property type/sub type: Other; Vacant Lot  
Architectural style: Not Applicable



Address: 2000 N KENILWORTH AVE  
Type: Contributor  
Year built: 1929  
Property type/sub type: Residential-Single Family; House  
Architectural style: Spanish Colonial Revival



Address: 2001 N KENILWORTH AVE  
Type: Non-Contributor  
Year built: 1936  
Property type/sub type: Residential-Single Family; House  
Architectural style: Minimal Traditional



Address: 2002 N KENILWORTH AVE  
Type: Non-Contributor  
Year built: 1930  
Property type/sub type: Residential-Single Family; House  
Architectural style: Spanish Colonial Revival



Address: 2006 N KENILWORTH AVE  
Type: Contributor  
Year built: 1965  
Property type/sub type: Residential-Single Family; House  
Architectural style: Modern, Mid-Century



Address: 2021 N KENILWORTH AVE  
Type: Contributor  
Year built: 1928  
Property type/sub type: Residential-Single Family; House  
Architectural style: Spanish Colonial Revival



Address: 2023 N KENILWORTH AVE  
Type: Not sure  
Year built: 1948  
Property type/sub type: Residential-Single Family; House  
Architectural style: Unknown/not visible



Address: 2025 N KENILWORTH AVE  
Type: Contributor  
Year built: 1940  
Property type/sub type: Residential-Single Family; House  
Architectural style: Modern, Mid-Century



Address: 2029 N KENILWORTH AVE  
Type: Non-Contributor  
Year built: 1957  
Property type/sub type: Residential-Single Family; House  
Architectural style: Other



Address: 2035 N KENILWORTH AVE  
Type: Contributor  
Year built: 1936  
Property type/sub type: Residential-Single Family; House  
Architectural style: American Colonial Revival; Moorish

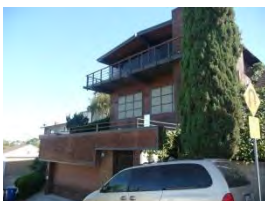

Address: 2039 N KENILWORTH AVE  
Type: Non-Contributor  
Year built: 1977  
Property type/sub type: Residential-Single Family; House  
Architectural style: Other





Address: 2042 N KENILWORTH AVE  
Type: Contributor  
Year built: 1935  
Property type/sub type: Residential-Single Family; House  
Architectural style: American Colonial Revival



Address: 2045 N KENILWORTH AVE  
Type: Non-Contributor  
Year built: 1940  
Property type/sub type: Residential-Single Family; House  
Architectural style: Other



Address: 2048 N KENILWORTH AVE  
Type: Non-Contributor  
Year built: 2002  
Property type/sub type: Residential-Single Family; House  
Architectural style: Other



Address: 2051 N KENILWORTH AVE  
Type: Non-Contributor  
Year built: 1958  
Property type/sub type: Residential-Single Family; House  
Architectural style: No style



Address: 2054 N KENILWORTH AVE  
Type: Non-Contributor  
Year built: 1949  
Property type/sub type: Residential-Single Family; House  
Architectural style: No style



Address: 2057 N KENILWORTH AVE  
Type: Not sure  
Year built: 1953  
Property type/sub type: Residential-Single Family; House  
Architectural style: Unknown/not visible





Address: 2063 N KENILWORTH AVE  
Type: Contributor  
Year built: 1962  
Property type/sub type: Residential-Single Family; House  
Architectural style: Modern, Mid-Century



Address: 2066 N KENILWORTH AVE  
Type: Contributor  
Year built: 1953  
Property type/sub type: Residential-Single Family; House  
Architectural style: Modern, Mid-Century



Address: 2078 N KENILWORTH AVE  
Type: Non-Contributor  
Year built: 1956  
Property type/sub type: Residential-Single Family; House  
Architectural style: Other



Address: 2079 N KENILWORTH AVE  
Type: Contributor  
Year built: 1928  
Property type/sub type: Residential-Single Family; House  
Architectural style: Spanish Colonial Revival



Address: 2083 N KENILWORTH AVE  
Type: Contributor  
Year built: 1962  
Property type/sub type: Residential-Single Family; House  
Architectural style: Modern, Mid-Century



Address: 2088 N KENILWORTH AVE  
Type: Non-Contributor  
Year built: 1938  
Property type/sub type: Residential-Single Family; House  
Architectural style: Tudor Revival



Address: 2089 N KENILWORTH AVE  
Type: Non-Contributor  
Year built: 1991  
Property type/sub type: Residential-Single Family; House  
Architectural style: Other



Address: 2094 N KENILWORTH AVE  
Type: Contributor  
Year built: 1937  
Property type/sub type: Residential-Single Family; House  
Architectural style: Moderne, Streamline



Address: 2095 N KENILWORTH AVE  
Type: Non-Contributor  
Year built: 1936  
Property type/sub type: Residential-Single Family; House  
Architectural style: American Colonial Revival



Address: 2100 N KENILWORTH AVE  
Type: Contributor  
Year built: 1936  
Property type/sub type: Residential-Single Family; House  
Architectural style: Modern, Early



Address: 2105 N KENILWORTH AVE  
Type: Non-Contributor  
Year built: 1990  
Property type/sub type: Residential-Single Family; House  
Architectural style: Other



Address: 2106 N KENILWORTH AVE  
Type: Contributor  
Year built: 1964  
Property type/sub type: Residential-Single Family; House  
Architectural style: Modern, Mid-Century



Address: 2109 N KENILWORTH AVE  
Type: Non-Contributor  
Year built: 1993  
Property type/sub type: Residential-Single Family; House  
Architectural style: Spanish Colonial Revival



Address: 2110 N KENILWORTH AVE  
Type: Contributor  
Year built: 1959  
Property type/sub type: Residential-Single Family; House  
Architectural style: Modern, Mid-Century



Address: 2117 N KENILWORTH AVE  
Type: Non-Contributor  
Year built: 1949  
Property type/sub type: Residential-Single Family; House  
Architectural style: Modern, Mid-Century



Address: 2120 N KENILWORTH AVE  
Type: Contributor  
Year built: 1929  
Property type/sub type: Residential-Single Family; House  
Architectural style: Spanish Colonial Revival; Moorish



Address: 2127 N KENILWORTH AVE  
Type: Non-Contributor  
Year built: 1961  
Property type/sub type: Residential-Single Family; House  
Architectural style: Other



Address: 2130 N KENILWORTH AVE  
Type: Non-Contributor  
Year built: 1939  
Property type/sub type: Residential-Single Family; House  
Architectural style: Minimal Traditional



Address: 2134 N KENILWORTH AVE  
Type: Contributor  
Year built: 1939  
Property type/sub type: Residential-Single Family; House  
Architectural style: Minimal Traditional; American Colonial Revival



Address: 2135 N KENILWORTH AVE  
Type: Contributor  
Year built: 1953  
Property type/sub type: Residential-Single Family; House  
Architectural style: Monterey Revival



Address: 2140 N KENILWORTH AVE  
Type: Contributor  
Year built: 1937  
Property type/sub type: Residential-Single Family; House  
Architectural style: Minimal Traditional



Address: 2146 N KENILWORTH AVE  
Type: Contributor  
Year built: 1935  
Property type/sub type: Residential-Single Family; House  
Architectural style: Minimal Traditional



Address: 2147 N KENILWORTH AVE  
Type: Non-Contributor  
Year built: 1938  
Property type/sub type: Residential-Single Family; House  
Architectural style: American Colonial Revival



Address: 2152 N KENILWORTH AVE  
Type: Contributor  
Year built: 1932  
Property type/sub type: Residential-Single Family; House  
Architectural style: Spanish Colonial Revival





Address: 2160 N KENILWORTH AVE  
Type: Contributor  
Year built: 1939  
Property type/sub type: Residential-Single Family; House  
Architectural style: Minimal Traditional



Address: 2166 N KENILWORTH AVE  
Type: Contributor  
Year built: 1928  
Property type/sub type: Residential-Single Family; House  
Architectural style: Tudor Revival



Address: 2167 N KENILWORTH AVE  
Type: Contributor  
Year built: 1935  
Property type/sub type: Residential-Single Family; House  
Architectural style: American Colonial Revival



Address: 2171 N KENILWORTH AVE  
Type: Contributor  
Year built: 1933  
Property type/sub type: Residential-Single Family; House  
Architectural style: Monterey Revival



Address: 2174 N KENILWORTH AVE  
Type: Contributor  
Year built: 1935  
Property type/sub type: Residential-Single Family; House  
Architectural style: Spanish Colonial Revival



Address: 2177 N KENILWORTH AVE  
Type: Contributor  
Year built: 1953  
Property type/sub type: Residential-Single Family; House  
Architectural style: Modern, Mid-Century





Address: 2178 N KENILWORTH AVE  
Type: Contributor  
Year built: 1927  
Property type/sub type: Residential-Single Family; House  
Architectural style: Tudor Revival



Address: 2183 N KENILWORTH AVE  
Type: Contributor  
Year built: 1935  
Property type/sub type: Residential-Single Family; House  
Architectural style: Minimal Traditional; American Colonial Revival



Address: 2206 N KENILWORTH AVE  
Type: Non-Contributor  
Year built: 1933  
Property type/sub type: Residential-Single Family; House  
Architectural style: Other



Address: 2212 N KENILWORTH AVE  
Type: Contributor  
Year built: 1940  
Property type/sub type: Residential-Single Family; House  
Architectural style: Minimal Traditional



Address: 2221 N KENILWORTH AVE  
Type: Contributor  
Year built: 1941  
Property type/sub type: Residential-Single Family; House  
Architectural style: Ranch, Traditional



Address: 2222 N KENILWORTH AVE  
Type: Non-Contributor  
Year built: 1939  
Property type/sub type: Residential-Single Family; House  
Architectural style: Other



Address: 2224 N KENILWORTH AVE  
Type: Contributor  
Year built: 1941  
Property type/sub type: Residential-Single Family; House  
Architectural style: Ranch, Contemporary



Address: 2229 N KENILWORTH AVE  
Type: Non-Contributor  
Year built: 1981  
Property type/sub type: Residential-Single Family; House  
Architectural style: Other



Address: 2230 N KENILWORTH AVE  
Type: Contributor  
Year built: 1936  
Property type/sub type: Residential-Single Family; House  
Architectural style: Spanish Colonial Revival



Address: 2236 N KENILWORTH AVE  
Type: Contributor  
Year built: 1942  
Property type/sub type: Residential-Single Family; House  
Architectural style: Ranch, Contemporary

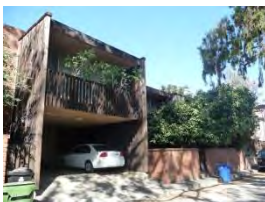

Address: 2237 N KENILWORTH AVE  
Type: Contributor  
Year built: 1965  
Property type/sub type: Residential-Single Family; House  
Architectural style: Modern, Mid-Century



Address: 2242 N KENILWORTH AVE  
Type: Contributor  
Year built: 1936  
Property type/sub type: Residential-Single Family; House  
Architectural style: American Colonial Revival



Address: 2243 N KENILWORTH AVE  
Type: Contributor  
Year built: 1927  
Property type/sub type: Residential-Single Family; House  
Architectural style: Spanish Colonial Revival



Address: 2248 N KENILWORTH AVE  
Type: Contributor  
Year built: 1933  
Property type/sub type: Residential-Single Family; House  
Architectural style: Monterey Revival



Address: 2249 N KENILWORTH AVE  
Type: Contributor  
Year built: 1928  
Property type/sub type: Residential-Single Family; House  
Architectural style: Spanish Colonial Revival



Address: 2252 N KENILWORTH AVE  
Type: Contributor  
Year built: 1933  
Property type/sub type: Residential-Single Family; House  
Architectural style: American Colonial Revival; Monterey Revival



Address: 2255 N KENILWORTH AVE  
Type: Contributor  
Year built: 1938  
Property type/sub type: Residential-Single Family; House  
Architectural style: Minimal Traditional



Address: 2258 N KENILWORTH AVE  
Type: Contributor  
Year built: 1936  
Property type/sub type: Residential-Single Family; House  
Architectural style: American Colonial Revival



Address: 2261 N KENILWORTH AVE  
Type: Non-Contributor  
Year built: 1926  
Property type/sub type: Residential-Single Family; House  
Architectural style: Spanish Colonial Revival



Address: 2301 N KENILWORTH AVE  
Type: Non-Contributor  
Year built: 1947  
Property type/sub type: Residential-Single Family; House  
Architectural style: Minimal Traditional



Address: 2302 N KENILWORTH AVE  
Type: Contributor  
Year built: 1934  
Property type/sub type: Residential-Single Family; House  
Architectural style: Monterey Revival



Address: 2305 N KENILWORTH AVE  
Type: Non-Contributor  
Year built: 1947  
Property type/sub type: Residential-Single Family; House  
Architectural style: No style



Address: 2306 N KENILWORTH AVE  
Type: Non-Contributor  
Year built: 1936  
Property type/sub type: Residential-Single Family; House  
Architectural style: No style



Address: 2309 N KENILWORTH AVE  
Type: Contributor  
Year built: 1939  
Property type/sub type: Residential-Single Family; House  
Architectural style: American Colonial Revival





Address: 2310 N KENILWORTH AVE  
Type: Non-Contributor  
Year built: 1936  
Property type/sub type: Residential-Single Family; House  
Architectural style: American Colonial Revival



Address: 2315 N KENILWORTH AVE  
Type: Non-Contributor  
Year built: 1953  
Property type/sub type: Residential-Single Family; House  
Architectural style: Minimal Traditional



Address: 2316 N KENILWORTH AVE  
Type: Non-Contributor  
Year built: 1928  
Property type/sub type: Residential-Single Family; House  
Architectural style: Tudor Revival



Address: 2319 N KENILWORTH AVE  
Type: Non-Contributor  
Year built: 1953  
Property type/sub type: Residential-Single Family; House  
Architectural style: Other

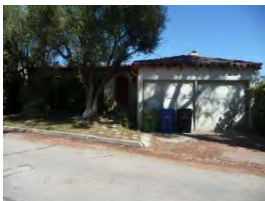

Address: 2320 N KENILWORTH AVE  
Type: Contributor  
Year built: 1944  
Property type/sub type: Residential-Single Family; House  
Architectural style: Spanish Colonial Revival



Address: 2323 N KENILWORTH AVE  
Type: Non-Contributor  
Year built: 1955  
Property type/sub type: Residential-Single Family; House  
Architectural style: Other





Address: 2324 N KENILWORTH AVE  
Type: Contributor  
Year built: 1933  
Property type/sub type: Residential-Single Family; House  
Architectural style: Monterey Revival



Address: 2329 N KENILWORTH AVE  
Type: Contributor  
Year built: 1939  
Property type/sub type: Residential-Single Family; House  
Architectural style: Spanish Colonial Revival



Address: 2330 N KENILWORTH AVE  
Type: Non-Contributor  
Year built: 1979  
Property type/sub type: Residential-Single Family; House  
Architectural style: Other



Address: 2334 N KENILWORTH AVE  
Type: Contributor  
Year built: 1937  
Property type/sub type: Residential-Single Family; House  
Architectural style: American Colonial Revival

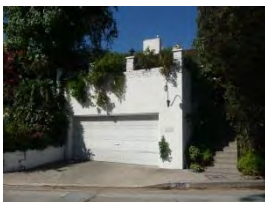

Address: 2335 N KENILWORTH AVE  
Type: Not sure  
Year built: 1950  
Property type/sub type: Residential-Single Family; House  
Architectural style: Unknown/not visible



Address: 2339 N KENILWORTH AVE  
Type: Contributor  
Year built: 1953  
Property type/sub type: Residential-Single Family; House  
Architectural style: Modern, Mid-Century



Address: 2340 N KENILWORTH AVE  
Type: Non-Contributor  
Year built: 1955  
Property type/sub type: Residential-Single Family; House  
Architectural style: No style



Address: 2344 N KENILWORTH AVE  
Type: Contributor  
Year built: 1939  
Property type/sub type: Residential-Single Family; House  
Architectural style: Minimal Traditional



Address: 2345 N KENILWORTH AVE  
Type: Non-Contributor  
Year built: 1938  
Property type/sub type: Residential-Single Family; House  
Architectural style: Minimal Traditional



Address: 2348 N KENILWORTH AVE  
Type: Contributor  
Year built: 1937  
Property type/sub type: Residential-Single Family; House  
Architectural style: American Colonial Revival



Address: 2353 N KENILWORTH AVE  
Type: Contributor  
Year built: 1938  
Property type/sub type: Residential-Single Family; House  
Architectural style: American Colonial Revival



Address: 2354 N KENILWORTH AVE  
Type: Contributor  
Year built: 1934  
Property type/sub type: Residential-Single Family; House  
Architectural style: Minimal Traditional



Address: 2357 N KENILWORTH AVE  
Type: Contributor  
Year built: 1949  
Property type/sub type: Residential-Single Family; House  
Architectural style: Minimal Traditional



Address: 2360 N KENILWORTH AVE  
Type: Non-Contributor  
Year built: 1927  
Property type/sub type: Residential-Single Family; House  
Architectural style: Tudor Revival



Address: 2363 N KENILWORTH AVE  
Type: Contributor  
Year built: 1939  
Property type/sub type: Residential-Single Family; House  
Architectural style: Minimal Traditional



Address: 2366 N KENILWORTH AVE  
Type: Contributor  
Year built: 1948  
Property type/sub type: Residential-Single Family; House  
Architectural style: Ranch, Contemporary



Address: 2369 N KENILWORTH AVE  
Type: Contributor  
Year built: 1938  
Property type/sub type: Residential-Single Family; House  
Architectural style: American Colonial Revival



Address: 2372 N KENILWORTH AVE  
Type: Contributor  
Year built: 1950  
Property type/sub type: Residential-Single Family; House  
Architectural style: Modern, Mid-Century



Address: 2373 N KENILWORTH AVE  
Type: Contributor  
Year built: 1940  
Property type/sub type: Residential-Single Family; House  
Architectural style: Modern, Mid-Century; Moderne, Streamline



Address: 2376 N KENILWORTH AVE  
Type: Non-Contributor  
Year built: 1937  
Property type/sub type: Residential-Single Family; House  
Architectural style: Minimal Traditional



Address: 2381 N KENILWORTH AVE  
Type: Non-Contributor  
Year built: 1954  
Property type/sub type: Residential-Single Family; House  
Architectural style: Other



Address: 2382 N KENILWORTH AVE  
Type: Non-Contributor  
Year built: 1936  
Property type/sub type: Residential-Single Family; House  
Architectural style: Minimal Traditional

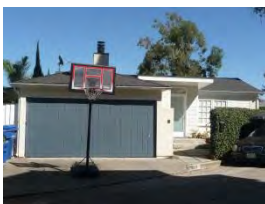

Address: 2388 N KENILWORTH AVE  
Type: Non-Contributor  
Year built: 1935  
Property type/sub type: Residential-Single Family; House  
Architectural style: Minimal Traditional



Address: 2389 N KENILWORTH AVE  
Type: Contributor  
Year built: 1928  
Property type/sub type: Residential-Single Family; House  
Architectural style: Spanish Colonial Revival





Address: 2394 N KENILWORTH AVE  
Type: Contributor  
Year built: 1948  
Property type/sub type: Residential-Single Family; House  
Architectural style: Minimal Traditional



Address: 2395 N KENILWORTH AVE  
Type: Non-Contributor  
Year built: 1939  
Property type/sub type: Residential-Single Family; House  
Architectural style: Minimal Traditional



Address: 2400 N KENILWORTH AVE  
Type: Contributor  
Year built: 1928  
Property type/sub type: Residential-Single Family; House  
Architectural style: Spanish Colonial Revival



Address: 2401 N KENILWORTH AVE  
Type: Non-Contributor  
Year built: 1938  
Property type/sub type: Residential-Single Family; House  
Architectural style: Minimal Traditional; Moderne, Streamline



Address: 2405 N KENILWORTH AVE  
Type: Contributor  
Year built: 1938  
Property type/sub type: Residential-Single Family; House  
Architectural style: Minimal Traditional



Address: 2406 N KENILWORTH AVE  
Type: Contributor  
Year built: 1929  
Property type/sub type: Residential-Single Family; House  
Architectural style: Spanish Colonial Revival





Address: 2411 N KENILWORTH AVE  
Type: Non-Contributor  
Year built: 1970  
Property type/sub type: Residential-Single Family; House  
Architectural style: Other



Address: 2412 N KENILWORTH AVE  
Type: Contributor  
Year built: 1928  
Property type/sub type: Residential-Single Family; House  
Architectural style: Spanish Colonial Revival



Address: 2415 N KENILWORTH AVE  
Type: Non-Contributor  
Year built: 1962  
Property type/sub type: Residential-Single Family; House  
Architectural style: Other



Address: 2416 N KENILWORTH AVE  
Type: Contributor  
Year built: 1928  
Property type/sub type: Residential-Single Family; House  
Architectural style: Spanish Colonial Revival



Address: 2421 N KENILWORTH AVE  
Type: Non-Contributor  
Year built: 1941  
Property type/sub type: Residential-Single Family; House  
Architectural style: American Colonial Revival



Address: 2427 N KENILWORTH AVE  
Type: Contributor  
Year built: 1939  
Property type/sub type: Residential-Single Family; House  
Architectural style: Minimal Traditional



Address: 2430 N KENILWORTH AVE  
Type: Contributor  
Year built: 1928  
Property type/sub type: Residential-Single Family; House  
Architectural style: Spanish Colonial Revival



Address: 2435 N KENILWORTH AVE  
Type: Contributor  
Year built: 1939  
Property type/sub type: Residential-Single Family; House  
Architectural style: Minimal Traditional



Address: 2441 N KENILWORTH AVE  
Type: Contributor  
Year built: 1947  
Property type/sub type: Residential-Single Family; House  
Architectural style: Minimal Traditional



Address: 2442 N KENILWORTH AVE  
Type: Contributor  
Year built: 1930  
Property type/sub type: Residential-Multi Family; Duplex  
Architectural style: Spanish Colonial Revival



Address: 2446 N KENILWORTH AVE  
Type: Contributor  
Year built: 1928  
Property type/sub type: Residential-Single Family; House  
Architectural style: Spanish Colonial Revival



Address: 2447 N KENILWORTH AVE  
Type: Contributor  
Year built: 1964  
Property type/sub type: Residential-Single Family; House  
Architectural style: Modern, Mid-Century



Address: 2453 N KENILWORTH AVE  
Type: Contributor  
Year built: 1961  
Property type/sub type: Residential-Single Family; House  
Architectural style: Modern, Mid-Century



Address: 2454 N KENILWORTH AVE  
Type: Contributor  
Year built: 1930  
Property type/sub type: Residential-Multi Family; Duplex  
Architectural style: Spanish Colonial Revival; Monterey Revival

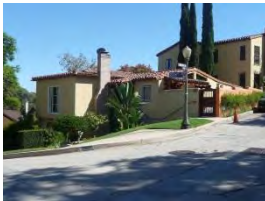

Address: 2460 N KENILWORTH AVE  
Type: Non-Contributor  
Year built: 1936  
Property type/sub type: Residential-Single Family; House  
Architectural style: Spanish Colonial Revival



Address: 2461 N KENILWORTH AVE  
Type: Contributor  
Year built: 1929  
Property type/sub type: Residential-Single Family; House  
Architectural style: Spanish Colonial Revival



Address: 2467 N KENILWORTH AVE  
Type: Contributor  
Year built: 1930  
Property type/sub type: Residential-Multi Family; Duplex  
Architectural style: Spanish Colonial Revival



Address: 2501 N KENILWORTH AVE  
Type: Contributor  
Year built: 1929  
Property type/sub type: Residential-Single Family; House  
Architectural style: Spanish Colonial Revival



Address: 2505 N KENILWORTH AVE  
Type: Non-Contributor  
Year built: 1927  
Property type/sub type: Residential-Single Family; House  
Architectural style: Tudor Revival



Address: 2506 N KENILWORTH AVE  
Type: Contributor  
Year built: 1927  
Property type/sub type: Residential-Single Family; House  
Architectural style: Tudor Revival



Address: 2510 N KENILWORTH AVE  
Type: Contributor  
Year built: 1938  
Property type/sub type: Residential-Single Family; House  
Architectural style: Ranch, Contemporary



Address: 2513 N KENILWORTH AVE  
Type: Contributor  
Year built: 1930  
Property type/sub type: Residential-Multi Family; Duplex  
Architectural style: Spanish Colonial Revival



Address: 2516 N KENILWORTH AVE  
Type: Contributor  
Year built: 1940  
Property type/sub type: Residential-Single Family; House  
Architectural style: Minimal Traditional; American Colonial Revival



Address: 2519 N KENILWORTH AVE  
Type: Contributor  
Year built: 1930  
Property type/sub type: Residential-Multi Family; Duplex  
Architectural style: Spanish Colonial Revival





Address: 2522 N KENILWORTH AVE  
Type: Non-Contributor  
Year built: 1948  
Property type/sub type: Residential-Single Family; House  
Architectural style: Minimal Traditional



Address: 2525 N KENILWORTH AVE  
Type: Contributor  
Year built: 1931  
Property type/sub type: Residential-Multi Family; Duplex  
Architectural style: Spanish Colonial Revival



Address: 2530 N KENILWORTH AVE  
Type: Contributor  
Year built: 1930  
Property type/sub type: Residential-Multi Family; Duplex  
Architectural style: Spanish Colonial Revival



Address: 2531 N KENILWORTH AVE  
Type: Contributor  
Year built: 1931  
Property type/sub type: Residential-Multi Family; Duplex  
Architectural style: Spanish Colonial Revival



Address: 2534 N KENILWORTH AVE  
Type: Contributor  
Year built: 1946  
Property type/sub type: Residential-Single Family; House  
Architectural style: Minimal Traditional



Address: 2535 N KENILWORTH AVE  
Type: Contributor  
Year built: 1942  
Property type/sub type: Residential-Single Family; House  
Architectural style: American Colonial Revival





Address: 2618 N LAKE VIEW TER EAST  
Type: Contributor  
Year built: 1942  
Property type/sub type: Residential-Single Family; House  
Architectural style: American Colonial Revival



Address: 2624 N LAKE VIEW TER EAST  
Type: Contributor  
Year built: 1936  
Property type/sub type: Residential-Single Family; House  
Architectural style: American Colonial Revival



Address: 2628 N LAKE VIEW TER EAST  
Type: Non-Contributor  
Year built: 0  
Property type/sub type: Other; Vacant Lot  
Architectural style: Not Applicable



Address: 2634 N LAKE VIEW TER EAST  
Type: Contributor  
Year built: 1936  
Property type/sub type: Residential-Single Family; House  
Architectural style: Spanish Colonial Revival



Address: 2638 N LAKE VIEW TER EAST  
Type: Contributor  
Year built: 1931  
Property type/sub type: Residential-Single Family; House  
Architectural style: Spanish Colonial Revival



Address: 2646 N LAKE VIEW TER EAST  
Type: Non-Contributor  
Year built: 1939  
Property type/sub type: Residential-Single Family; House  
Architectural style: Minimal Traditional



Address: 2652 N LAKE VIEW TER EAST  
Type: Contributor  
Year built: 1927  
Property type/sub type: Residential-Single Family; House  
Architectural style: Spanish Colonial Revival



Address: 2655 N LAKE VIEW TER EAST  
Type: Contributor  
Year built: 1936  
Property type/sub type: Residential-Single Family; House  
Architectural style: Minimal Traditional



Address: 2658 N LAKE VIEW TER EAST  
Type: Contributor  
Year built: 1948  
Property type/sub type: Residential-Single Family; House  
Architectural style: Ranch, Traditional; American Colonial Revival



Address: 2661 N LAKE VIEW TER EAST  
Type: Contributor  
Year built: 1940  
Property type/sub type: Residential-Single Family; House  
Architectural style: Minimal Traditional



Address: 2667 N LAKE VIEW TER EAST  
Type: Contributor  
Year built: 1928  
Property type/sub type: Residential-Single Family; House  
Architectural style: Tudor Revival



Address: 2668 N LAKE VIEW TER EAST  
Type: Contributor  
Year built: 1950  
Property type/sub type: Residential-Single Family; House  
Architectural style: Ranch, Traditional



Address: 2671 N LAKE VIEW TER EAST  
Type: Contributor  
Year built: 1928  
Property type/sub type: Residential-Single Family; House  
Architectural style: Spanish Colonial Revival



Address: 2674 N LAKE VIEW TER EAST  
Type: Contributor  
Year built: 1935  
Property type/sub type: Residential-Single Family; House  
Architectural style: Monterey Revival



Address: 2604 N LAKE VIEW TER WEST  
Type: Contributor  
Year built: 1931  
Property type/sub type: Residential-Single Family; House  
Architectural style: Spanish Colonial Revival



Address: 2605 N LAKE VIEW TER WEST  
Type: Contributor  
Year built: 1931  
Property type/sub type: Residential-Single Family; House  
Architectural style: Tudor Revival



Address: 2610 N LAKE VIEW TER WEST  
Type: Contributor  
Year built: 1925  
Property type/sub type: Residential-Single Family; House  
Architectural style: Spanish Colonial Revival



Address: 2614 N LAKE VIEW TER WEST  
Type: Contributor  
Year built: 1937  
Property type/sub type: Residential-Single Family; House  
Architectural style: Spanish Colonial Revival



Address: 2615 N LAKE VIEW TER WEST  
Type: Contributor  
Year built: 1939  
Property type/sub type: Residential-Single Family; House  
Architectural style: Minimal Traditional; Moderne, Streamline



Address: 2619 N LAKE VIEW TER WEST  
Type: Contributor  
Year built: 1937  
Property type/sub type: Residential-Single Family; House  
Architectural style: Spanish Colonial Revival



Address: 2620 N LAKE VIEW TER WEST  
Type: Contributor  
Year built: 1936  
Property type/sub type: Residential-Single Family; House  
Architectural style: Spanish Colonial Revival



Address: 2624 N LAKE VIEW TER WEST  
Type: Contributor  
Year built: 1942  
Property type/sub type: Residential-Single Family; House  
Architectural style: Minimal Traditional; Moderne, Streamline



Address: 2625 N LAKE VIEW TER WEST  
Type: Contributor  
Year built: 1939  
Property type/sub type: Residential-Single Family; House  
Architectural style: Minimal Traditional



Address: 2631 N LAKE VIEW TER WEST  
Type: Contributor  
Year built: 1931  
Property type/sub type: Residential-Single Family; House  
Architectural style: Spanish Colonial Revival





Address: 2637 N LAKE VIEW TER WEST  
Type: Contributor  
Year built: 1924  
Property type/sub type: Residential-Single Family; House  
Architectural style: Tudor Revival



Address: 2641 N LAKE VIEW TER WEST  
Type: Non-Contributor  
Year built: 1946  
Property type/sub type: Residential-Single Family; House  
Architectural style: Minimal Traditional



Address: 2647 N LAKE VIEW TER WEST  
Type: Non-Contributor  
Year built: 1979  
Property type/sub type: Residential-Single Family; House  
Architectural style: Ranch, Traditional

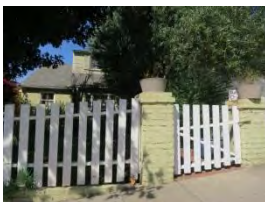

Address: 2651 N LAKE VIEW TER WEST  
Type: Contributor  
Year built: 1941  
Property type/sub type: Residential-Single Family; House  
Architectural style: Minimal Traditional

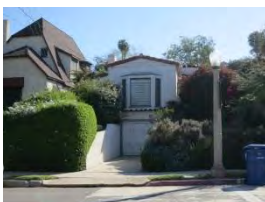

Address: 2598 N LAKE WOOD AVE  
Type: Contributor  
Year built: 1935  
Property type/sub type: Residential-Single Family; House  
Architectural style: Spanish Colonial Revival; Minimal Traditional



Address: 2604 N LAKE WOOD AVE  
Type: Contributor  
Year built: 1924  
Property type/sub type: Residential-Single Family; House  
Architectural style: Tudor Revival





Address: 2610 N LAKE WOOD AVE  
Type: Contributor  
Year built: 1926  
Property type/sub type: Residential-Single Family; House  
Architectural style: Tudor Revival



Address: 2614 N LAKE WOOD AVE  
Type: Non-Contributor  
Year built: 1929  
Property type/sub type: Residential-Single Family; House  
Architectural style: Other



Address: 2617 N LAKE WOOD AVE  
Type: Contributor  
Year built: 1926  
Property type/sub type: Residential-Single Family; House  
Architectural style: Spanish Colonial Revival



Address: 2620 N LAKE WOOD AVE  
Type: Contributor  
Year built: 1937  
Property type/sub type: Residential-Single Family; House  
Architectural style: Minimal Traditional



Address: 2624 N LAKE WOOD AVE  
Type: Contributor  
Year built: 1926  
Property type/sub type: Residential-Single Family; House  
Architectural style: French Revival (Norman)



Address: 2630 N LAKE WOOD AVE  
Type: Non-Contributor  
Year built: 1948  
Property type/sub type: Residential-Single Family; House  
Architectural style: Minimal Traditional



Address: 2631 N LAKE WOOD AVE  
Type: Contributor  
Year built: 1937  
Property type/sub type: Residential-Single Family; House  
Architectural style: Minimal Traditional; Ranch, Traditional



Address: 2634 N LAKE WOOD AVE  
Type: Contributor  
Year built: 1930  
Property type/sub type: Residential-Single Family; House  
Architectural style: Spanish Colonial Revival



Address: 2637 N LAKE WOOD AVE  
Type: Contributor  
Year built: 1939  
Property type/sub type: Residential-Single Family; House  
Architectural style: Minimal Traditional



Address: 2701 N LAKE WOOD AVE  
Type: Contributor  
Year built: 1931  
Property type/sub type: Residential-Single Family; House  
Architectural style: Spanish Colonial Revival



Address: 2702 N LAKE WOOD AVE  
Type: Contributor  
Year built: 1932  
Property type/sub type: Residential-Single Family; House  
Architectural style: Spanish Colonial Revival



Address: 2705 N LAKE WOOD AVE  
Type: Non-Contributor  
Year built: 1934  
Property type/sub type: Residential-Single Family; House  
Architectural style: Minimal Traditional



Address: 2708 N LAKE WOOD AVE  
Type: Contributor  
Year built: 1936  
Property type/sub type: Residential-Single Family; House  
Architectural style: Spanish Colonial Revival



Address: 2709 N LAKE WOOD AVE  
Type: Contributor  
Year built: 1936  
Property type/sub type: Residential-Single Family; House  
Architectural style: Spanish Colonial Revival



Address: 2714 N LAKE WOOD AVE  
Type: Non-Contributor  
Year built: 1936  
Property type/sub type: Residential-Single Family; House  
Architectural style: Minimal Traditional

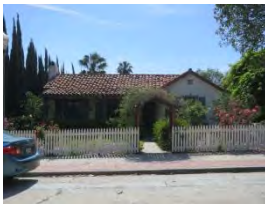

Address: 2715 N LAKE WOOD AVE  
Type: Contributor  
Year built: 1930  
Property type/sub type: Residential-Single Family; House  
Architectural style: Spanish Colonial Revival



Address: 2717 N LAKE WOOD AVE  
Type: Contributor  
Year built: 1928  
Property type/sub type: Residential-Single Family; House  
Architectural style: Spanish Colonial Revival



Address: 2718 N LAKE WOOD AVE  
Type: Contributor  
Year built: 1936  
Property type/sub type: Residential-Single Family; House  
Architectural style: Tudor Revival



Address: 2720 N LAKE WOOD AVE  
Type: Contributor  
Year built: 1927  
Property type/sub type: Residential-Single Family; House  
Architectural style: French Revival (Norman)



Address: 2721 N LAKE WOOD AVE  
Type: Contributor  
Year built: 1926  
Property type/sub type: Residential-Single Family; House  
Architectural style: Tudor Revival



Address: 2725 N LAKE WOOD AVE  
Type: Contributor  
Year built: 1935  
Property type/sub type: Residential-Single Family; House  
Architectural style: Minimal Traditional



Address: 2726 N LAKE WOOD AVE  
Type: Non-Contributor  
Year built: 1927  
Property type/sub type: Residential-Single Family; House  
Architectural style: Spanish Colonial Revival



Address: 2740 N LAKE WOOD AVE  
Type: Non-Contributor  
Year built: 0  
Property type/sub type: Other; Vacant Lot  
Architectural style: Not Applicable



Address: 2743 N LAKE WOOD AVE  
Type: Contributor  
Year built: 1939  
Property type/sub type: Residential-Single Family; House  
Architectural style: Minimal Traditional





Address: 2749 N LAKE WOOD AVE  
Type: Contributor  
Year built: 1940  
Property type/sub type: Residential-Single Family; House  
Architectural style: Minimal Traditional



Address: 2750 N LAKE WOOD AVE  
Type: Contributor  
Year built: 1955  
Property type/sub type: Residential-Single Family; House  
Architectural style: Ranch, Traditional



Address: 2755 N LAKE WOOD AVE  
Type: Contributor  
Year built: 1952  
Property type/sub type: Residential-Single Family; House  
Architectural style: Modern, Mid-Century



Address: 2763 N LAKE WOOD AVE  
Type: Non-Contributor  
Year built: 1927  
Property type/sub type: Residential-Single Family; House  
Architectural style: Tudor Revival



Address: 2768 N LAKE WOOD AVE  
Type: Contributor  
Year built: 1941  
Property type/sub type: Residential-Single Family; House  
Architectural style: Minimal Traditional



Address: 2778 N LAKE WOOD AVE  
Type: Non-Contributor  
Year built: 1951  
Property type/sub type: Residential-Single Family; House  
Architectural style: Modern, Mid-Century





Address: 2323 N LANTERMAN TER  
Type: Contributor  
Year built: 1938  
Property type/sub type: Residential-Single Family; House  
Architectural style: Modern, Mid-Century



Address: 2403 N LANTERMAN TER  
Type: Contributor  
Year built: 1938  
Property type/sub type: Residential-Single Family; House  
Architectural style: Minimal Traditional



Address: 2411 N LANTERMAN TER  
Type: Contributor  
Year built: 1926  
Property type/sub type: Residential-Single Family; House  
Architectural style: Spanish Colonial Revival



Address: 2419 N LANTERMAN TER  
Type: Contributor  
Year built: 1936  
Property type/sub type: Residential-Single Family; House  
Architectural style: Minimal Traditional



Address: 2423 N LANTERMAN TER  
Type: Contributor  
Year built: 1957  
Property type/sub type: Residential-Single Family; House  
Architectural style: Modern, Mid-Century



Address: 2424 N LANTERMAN TER  
Type: Contributor  
Year built: 1939  
Property type/sub type: Residential-Single Family; House  
Architectural style: Minimal Traditional



Address: 2429 N LANTERMAN TER  
Type: Non-Contributor  
Year built: 1940  
Property type/sub type: Residential-Single Family; House  
Architectural style: No style



Address: 2430 N LANTERMAN TER  
Type: Contributor  
Year built: 1935  
Property type/sub type: Residential-Single Family; House  
Architectural style: Spanish Colonial Revival



Address: 2433 N LANTERMAN TER  
Type: Contributor  
Year built: 1935  
Property type/sub type: Residential-Single Family; House  
Architectural style: Spanish Colonial Revival



Address: 2437 N LANTERMAN TER  
Type: Contributor  
Year built: 1940  
Property type/sub type: Residential-Single Family; House  
Architectural style: Minimal Traditional



Address: 2438 N LANTERMAN TER  
Type: Non-Contributor  
Year built: 1937  
Property type/sub type: Residential-Single Family; House  
Architectural style: Minimal Traditional



Address: 2441 N LANTERMAN TER  
Type: Contributor  
Year built: 1938  
Property type/sub type: Residential-Single Family; House  
Architectural style: Minimal Traditional



Address: 2444 N LANTERMAN TER  
Type: Contributor  
Year built: 1940  
Property type/sub type: Residential-Single Family; House  
Architectural style: Minimal Traditional



Address: 2445 N LANTERMAN TER  
Type: Contributor  
Year built: 1939  
Property type/sub type: Residential-Single Family; House  
Architectural style: Minimal Traditional



Address: 2451 N LANTERMAN TER  
Type: Contributor  
Year built: 1938  
Property type/sub type: Residential-Single Family; House  
Architectural style: Minimal Traditional



Address: 2452 N LANTERMAN TER  
Type: Contributor  
Year built: 1935  
Property type/sub type: Residential-Single Family; House  
Architectural style: Spanish Colonial Revival



Address: 2455 N LANTERMAN TER  
Type: Not sure  
Year built: 1938  
Property type/sub type: Residential-Single Family; House  
Architectural style: Minimal Traditional



Address: 2458 N LANTERMAN TER  
Type: Contributor  
Year built: 1936  
Property type/sub type: Residential-Single Family; House  
Architectural style: French Revival (Norman)



Address: 2462 N LANTERMAN TER  
Type: Contributor  
Year built: 1942  
Property type/sub type: Residential-Single Family; House  
Architectural style: Minimal Traditional



Address: 2466 N LANTERMAN TER  
Type: Contributor  
Year built: 1936  
Property type/sub type: Residential-Single Family; House  
Architectural style: Minimal Traditional



Address: 2470 N LANTERMAN TER  
Type: Contributor  
Year built: 1955  
Property type/sub type: Residential-Single Family; House  
Architectural style: Minimal Traditional



Address: 2471 N LANTERMAN TER  
Type: Non-Contributor  
Year built: 1936  
Property type/sub type: Residential-Single Family; House  
Architectural style: Minimal Traditional



Address: 2474 N LANTERMAN TER  
Type: Non-Contributor  
Year built: 1960  
Property type/sub type: Residential-Single Family; House  
Architectural style: Modern, Mid-Century



Address: 2481 N LANTERMAN TER  
Type: Contributor  
Year built: 1958  
Property type/sub type: Residential-Single Family; House  
Architectural style: Modern, Mid-Century



Address: 2483 N LANTERMAN TER  
Type: Contributor  
Year built: 1940  
Property type/sub type: Residential-Single Family; House  
Architectural style: Minimal Traditional



Address: 2485 N LANTERMAN TER  
Type: Non-Contributor  
Year built: 1937  
Property type/sub type: Residential-Single Family; House  
Architectural style: Other



Address: 2489 N LANTERMAN TER  
Type: Contributor  
Year built: 1937  
Property type/sub type: Residential-Single Family; House  
Architectural style: Spanish Colonial Revival



Address: 2493 N LANTERMAN TER  
Type: Not sure  
Year built: 1950  
Property type/sub type: Residential-Single Family; House  
Architectural style: Minimal Traditional



Address: 2497 N LANTERMAN TER  
Type: Non-Contributor  
Year built: 1948  
Property type/sub type: Residential-Single Family; House  
Architectural style: Minimal Traditional



Address: 2501 N LANTERMAN TER  
Type: Contributor  
Year built: 1970  
Property type/sub type: Residential-Single Family; House  
Architectural style: Modern, Mid-Century





Address: 1857 N LUCILE AVE  
Type: Non-Contributor  
Year built: 1960  
Property type/sub type: Residential-Single Family; House  
Architectural style: Other



Address: 1860 N LUCILE AVE  
Type: Contributor  
Year built: 1962  
Property type/sub type: Residential-Single Family; House  
Architectural style: Modern, Mid-Century



Address: 1867 N LUCILE AVE  
Type: Non-Contributor  
Year built: 1996  
Property type/sub type: Residential-Single Family; House  
Architectural style: Other



Address: 1868 N LUCILE AVE  
Type: Non-Contributor  
Year built: 0  
Property type/sub type: Other; Vacant Lot  
Architectural style: Not Applicable

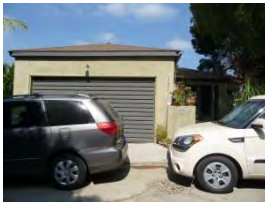

Address: 1871 N LUCILE AVE  
Type: Non-Contributor  
Year built: 1947  
Property type/sub type: Residential-Single Family; House  
Architectural style: Minimal Traditional



Address: 1872 N LUCILE AVE  
Type: Contributor  
Year built: 1958  
Property type/sub type: Residential-Single Family; House  
Architectural style: Modern, Mid-Century



Address: 1875 N LUCILE AVE  
Type: Non-Contributor  
Year built: 1933  
Property type/sub type: Residential-Single Family; House  
Architectural style: Other



Address: 1880 N LUCILE AVE  
Type: Non-Contributor  
Year built: 1948  
Property type/sub type: Residential-Single Family; House  
Architectural style: Other



Address: 1881 N LUCILE AVE  
Type: Non-Contributor  
Year built: 1957  
Property type/sub type: Residential-Single Family; House  
Architectural style: Modern, Mid-Century



Address: 1887 N LUCILE AVE  
Type: Contributor  
Year built: 1962  
Property type/sub type: Residential-Single Family; House  
Architectural style: Modern, Mid-Century

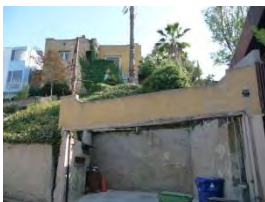

Address: 1888 N LUCILE AVE  
Type: Contributor  
Year built: 1925  
Property type/sub type: Residential-Single Family; House  
Architectural style: Spanish Colonial Revival



Address: 1892 N LUCILE AVE  
Type: Non-Contributor  
Year built: 2011  
Property type/sub type: Residential-Single Family; House  
Architectural style: Other



Address: 1896 N LUCILE AVE  
Type: Contributor  
Year built: 1959  
Property type/sub type: Residential-Single Family; House  
Architectural style: Modern, Mid-Century



Address: 1897 N LUCILE AVE  
Type: Contributor  
Year built: 1940  
Property type/sub type: Residential-Single Family; House  
Architectural style: Minimal Traditional



Address: 1903 N LUCILE AVE  
Type: Contributor  
Year built: 1959  
Property type/sub type: Residential-Single Family; House  
Architectural style: Modern, Mid-Century



Address: 1904 N LUCILE AVE  
Type: Contributor  
Year built: 1957  
Property type/sub type: Residential-Single Family; House  
Architectural style: Modern, Mid-Century



Address: 1916 N LUCILE AVE  
Type: Non-Contributor  
Year built: 1937  
Property type/sub type: Residential-Single Family; House  
Architectural style: Spanish Colonial Revival



Address: 1917 N LUCILE AVE  
Type: Contributor  
Year built: 1963  
Property type/sub type: Residential-Single Family; House  
Architectural style: Modern, Mid-Century



Address: 1921 N LUCILE AVE  
Type: Contributor  
Year built: 1959  
Property type/sub type: Residential-Single Family; House  
Architectural style: Modern, Mid-Century



Address: 1922 N LUCILE AVE  
Type: Non-Contributor  
Year built: 2013  
Property type/sub type: Residential-Single Family; House  
Architectural style: Other



Address: 1925 N LUCILE AVE  
Type: Contributor  
Year built: 1937  
Property type/sub type: Residential-Single Family; House  
Architectural style: Minimal Traditional



Address: 1926 N LUCILE AVE  
Type: Non-Contributor  
Year built: 0  
Property type/sub type: Other; Vacant Lot  
Architectural style: Not Applicable



Address: 1933 N LUCILE AVE  
Type: Contributor  
Year built: 1960  
Property type/sub type: Residential-Single Family; House  
Architectural style: Modern, Mid-Century



Address: 1934 N LUCILE AVE  
Type: Contributor  
Year built: 1962  
Property type/sub type: Residential-Single Family; House  
Architectural style: Modern, Mid-Century





Address: 1940 N LUCILE AVE  
Type: Non-Contributor  
Year built: 0  
Property type/sub type: Other; Vacant Lot  
Architectural style: Not Applicable



Address: 1941 N LUCILE AVE  
Type: Contributor  
Year built: 1962  
Property type/sub type: Residential-Single Family; House  
Architectural style: Minimal Traditional



Address: 1944 N LUCILE AVE  
Type: Contributor  
Year built: 1965  
Property type/sub type: Residential-Single Family; House  
Architectural style: Modern, Mid-Century



Address: 1945 N LUCILE AVE  
Type: Non-Contributor  
Year built: 1939  
Property type/sub type: Residential-Single Family; House  
Architectural style: No style



Address: 1950 N LUCILE AVE  
Type: Non-Contributor  
Year built: 2008  
Property type/sub type: Residential-Single Family; House  
Architectural style: Other



Address: 1954 N LUCILE AVE  
Type: Contributor  
Year built: 1960  
Property type/sub type: Residential-Single Family; House  
Architectural style: Modern, Mid-Century





Address: 1958 N LUCILE AVE  
Type: Contributor  
Year built: 1961  
Property type/sub type: Residential-Single Family; House  
Architectural style: Modern, Mid-Century



Address: 1959 N LUCILE AVE  
Type: Not sure  
Year built: 1957  
Property type/sub type: Residential-Single Family; House  
Architectural style: Modern, Mid-Century



Address: 1965 N LUCILE AVE  
Type: Contributor  
Year built: 1937  
Property type/sub type: Residential-Single Family; House  
Architectural style: Minimal Traditional



Address: 1966 N LUCILE AVE  
Type: Contributor  
Year built: 1957  
Property type/sub type: Residential-Single Family; House  
Architectural style: Modern, Mid-Century



Address: 1969 N LUCILE AVE  
Type: Non-Contributor  
Year built: 1950  
Property type/sub type: Residential-Single Family; House  
Architectural style: Minimal Traditional



Address: 1971 N LUCILE AVE  
Type: Not sure  
Year built: 1929  
Property type/sub type: Residential-Single Family; House  
Architectural style: Spanish Colonial Revival



Address: 1978 N LUCILE AVE  
Type: Non-Contributor  
Year built: 1926  
Property type/sub type: Residential-Single Family; House  
Architectural style: Spanish Colonial Revival



Address: 1986 N LUCILE AVE  
Type: Contributor  
Year built: 1961  
Property type/sub type: Residential-Single Family; House  
Architectural style: Modern, Mid-Century



Address: 1989 N LUCILE AVE  
Type: Contributor  
Year built: 1931  
Property type/sub type: Residential-Single Family; House  
Architectural style: Monterey Revival



Address: 1990 N LUCILE AVE  
Type: Contributor  
Year built: 1937  
Property type/sub type: Residential-Single Family; House  
Architectural style: Minimal Traditional



Address: 1993 N LUCILE AVE  
Type: Contributor  
Year built: 1935  
Property type/sub type: Residential-Single Family; House  
Architectural style: Monterey Revival



Address: 1994 N LUCILE AVE  
Type: Contributor  
Year built: 1936  
Property type/sub type: Residential-Single Family; House  
Architectural style: Mediterranean Revival



Address: 1997 N LUCILE AVE  
Type: Contributor  
Year built: 1933  
Property type/sub type: Residential-Single Family; House  
Architectural style: Ranch, Traditional



Address: 2009 N MEADOW VALLEY TER  
Type: Non-Contributor  
Year built: 1948  
Property type/sub type: Residential-Single Family; House  
Architectural style: Minimal Traditional



Address: 2013 N MEADOW VALLEY TER  
Type: Contributor  
Year built: 1965  
Property type/sub type: Residential-Single Family; House  
Architectural style: Modern, Mid-Century



Address: 2018 N MEADOW VALLEY TER  
Type: Non-Contributor  
Year built: 1948  
Property type/sub type: Residential-Single Family; House  
Architectural style: Other



Address: 2021 N MEADOW VALLEY TER  
Type: Contributor  
Year built: 1965  
Property type/sub type: Residential-Single Family; House  
Architectural style: Minimal Traditional



Address: 2024 N MEADOW VALLEY TER  
Type: Contributor  
Year built: 1935  
Property type/sub type: Residential-Single Family; House  
Architectural style: Monterey Revival; American Colonial Revival



Address: 2025 N MEADOW VALLEY TER  
Type: Contributor  
Year built: 1948  
Property type/sub type: Residential-Single Family; House  
Architectural style: Minimal Traditional



Address: 2029 N MEADOW VALLEY TER  
Type: Contributor  
Year built: 1925  
Property type/sub type: Residential-Single Family; House  
Architectural style: Spanish Colonial Revival



Address: 2030 N MEADOW VALLEY TER  
Type: Contributor  
Year built: 1955  
Property type/sub type: Residential-Single Family; House  
Architectural style: Modern, Mid-Century



Address: 2036 N MEADOW VALLEY TER  
Type: Contributor  
Year built: 1932  
Property type/sub type: Residential-Single Family; House  
Architectural style: Spanish Colonial Revival



Address: 2041 N MEADOW VALLEY TER  
Type: Contributor  
Year built: 1936  
Property type/sub type: Residential-Single Family; House  
Architectural style: Minimal Traditional; Ranch, Traditional



Address: 2044 N MEADOW VALLEY TER  
Type: Contributor  
Year built: 1939  
Property type/sub type: Residential-Single Family; House  
Architectural style: Minimal Traditional





Address: 2049 N MEADOW VALLEY TER  
Type: Contributor  
Year built: 1928  
Property type/sub type: Residential-Single Family; House  
Architectural style: Spanish Colonial Revival



Address: 2050 N MEADOW VALLEY TER  
Type: Contributor  
Year built: 1929  
Property type/sub type: Residential-Single Family; House  
Architectural style: Spanish Colonial Revival

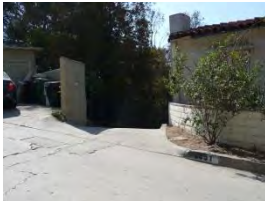

Address: 2051 N MEADOW VALLEY TER  
Type: Not sure  
Year built: 1923  
Property type/sub type: Residential-Single Family; House  
Architectural style: Unknown/not visible



Address: 2053 N MEADOW VALLEY TER  
Type: Contributor  
Year built: 1928  
Property type/sub type: Residential-Single Family; House  
Architectural style: Spanish Colonial Revival



Address: 2056 N MEADOW VALLEY TER  
Type: Contributor  
Year built: 1931  
Property type/sub type: Residential-Single Family; House  
Architectural style: Spanish Colonial Revival



Address: 2057 N MEADOW VALLEY TER  
Type: Non-Contributor  
Year built: 1950  
Property type/sub type: Residential-Single Family; House  
Architectural style: Minimal Traditional





Address: 2063 N MEADOW VALLEY TER  
Type: Non-Contributor  
Year built: 1937  
Property type/sub type: Residential-Single Family; House  
Architectural style: Minimal Traditional



Address: 2107 N MEADOW VALLEY TER  
Type: Non-Contributor  
Year built: 1926  
Property type/sub type: Residential-Single Family; House  
Architectural style: Spanish Colonial Revival



Address: 2111 N MEADOW VALLEY TER  
Type: Not sure  
Year built: 1950  
Property type/sub type: Residential-Single Family; House  
Architectural style: Minimal Traditional



Address: 2112 N MEADOW VALLEY TER  
Type: Contributor  
Year built: 1929  
Property type/sub type: Residential-Single Family; House  
Architectural style: Spanish Colonial Revival



Address: 2117 N MEADOW VALLEY TER  
Type: Not sure  
Year built: 1940  
Property type/sub type: Residential-Single Family; House  
Architectural style: Unknown/not visible



Address: 2118 N MEADOW VALLEY TER  
Type: Not sure  
Year built: 1925  
Property type/sub type: Residential-Single Family; House  
Architectural style: Unknown/not visible



Address: 2121 N MEADOW VALLEY TER  
Type: Contributor  
Year built: 1950  
Property type/sub type: Residential-Single Family; House  
Architectural style: Minimal Traditional



Address: 2122 N MEADOW VALLEY TER  
Type: Non-Contributor  
Year built: 1937  
Property type/sub type: Residential-Single Family; House  
Architectural style: Minimal Traditional



Address: 2123 N MEADOW VALLEY TER  
Type: Contributor  
Year built: 1928  
Property type/sub type: Residential-Single Family; House  
Architectural style: Tudor Revival



Address: 2126 N MEADOW VALLEY TER  
Type: Non-Contributor  
Year built: 1926  
Property type/sub type: Residential-Single Family; House  
Architectural style: Spanish Colonial Revival



Address: 2132 N MEADOW VALLEY TER  
Type: Contributor  
Year built: 1933  
Property type/sub type: Residential-Single Family; House  
Architectural style: Spanish Colonial Revival



Address: 2136 N MEADOW VALLEY TER  
Type: Contributor  
Year built: 1955  
Property type/sub type: Residential-Single Family; House  
Architectural style: Modern, Mid-Century



Address: 2205 N MEADOW VALLEY TER  
Type: Contributor  
Year built: 1936  
Property type/sub type: Residential-Single Family; House  
Architectural style: Minimal Traditional; American Colonial Revival



Address: 2209 N MEADOW VALLEY TER  
Type: Non-Contributor  
Year built: 1955  
Property type/sub type: Residential-Single Family; House  
Architectural style: Minimal Traditional



Address: 2211 N MEADOW VALLEY TER  
Type: Contributor  
Year built: 1929  
Property type/sub type: Residential-Single Family; House  
Architectural style: Spanish Colonial Revival



Address: 2216 N MEADOW VALLEY TER  
Type: Contributor  
Year built: 1941  
Property type/sub type: Residential-Single Family; House  
Architectural style: American Colonial Revival



Address: 2222 N MEADOW VALLEY TER  
Type: Contributor  
Year built: 1937  
Property type/sub type: Residential-Single Family; House  
Architectural style: Tudor Revival



Address: 2223 N MEADOW VALLEY TER  
Type: Non-Contributor  
Year built: 1925  
Property type/sub type: Residential-Single Family; House  
Architectural style: Spanish Colonial Revival



Address: 2227 N MEADOW VALLEY TER  
Type: Contributor  
Year built: 1925  
Property type/sub type: Residential-Single Family; House  
Architectural style: Spanish Colonial Revival



Address: 2230 N MEADOW VALLEY TER  
Type: Non-Contributor  
Year built: 1926  
Property type/sub type: Residential-Multi Family; Duplex  
Architectural style: Spanish Colonial Revival



Address: 2233 N MEADOW VALLEY TER  
Type: Non-Contributor  
Year built: 1939  
Property type/sub type: Residential-Single Family; House  
Architectural style: Minimal Traditional



Address: 2236 N MEADOW VALLEY TER  
Type: Not sure  
Year built: 1936  
Property type/sub type: Residential-Single Family; House  
Architectural style: Unknown/not visible



Address: 2236 N MEADOW VALLEY TER  
Type: Not sure  
Year built: 1936  
Property type/sub type: Residential-Single Family; House  
Architectural style: Unknown/not visible



Address: 2304 N MEADOW VALLEY TER  
Type: Contributor  
Year built: 1955  
Property type/sub type: Residential-Single Family; House  
Architectural style: Modern, Mid-Century





Address: 2308 N MEADOW VALLEY TER  
Type: Contributor  
Year built: 1938  
Property type/sub type: Residential-Single Family; House  
Architectural style: Minimal Traditional



Address: 2314 N MEADOW VALLEY TER  
Type: Contributor  
Year built: 1938  
Property type/sub type: Residential-Single Family; House  
Architectural style: Minimal Traditional



Address: 2315 N MEADOW VALLEY TER  
Type: Non-Contributor  
Year built: 1940  
Property type/sub type: Residential-Single Family; House  
Architectural style: Minimal Traditional



Address: 2320 N MEADOW VALLEY TER  
Type: Contributor  
Year built: 1956  
Property type/sub type: Residential-Single Family; House  
Architectural style: Modern, Mid-Century



Address: 2321 N MEADOW VALLEY TER  
Type: Contributor  
Year built: 1931  
Property type/sub type: Residential-Multi Family; Duplex  
Architectural style: Spanish Colonial Revival



Address: 2325 N MEADOW VALLEY TER  
Type: Non-Contributor  
Year built: 1938  
Property type/sub type: Residential-Single Family; House  
Architectural style: Minimal Traditional





Address: 2329 N MEADOW VALLEY TER  
Type: Contributor  
Year built: 1936  
Property type/sub type: Residential-Single Family; House  
Architectural style: Minimal Traditional



Address: 2330 N MEADOW VALLEY TER  
Type: Contributor  
Year built: 1939  
Property type/sub type: Residential-Single Family; House  
Architectural style: Minimal Traditional



Address: 2335 N MEADOW VALLEY TER  
Type: Contributor  
Year built: 1937  
Property type/sub type: Residential-Single Family; House  
Architectural style: Minimal Traditional



Address: 2336 N MEADOW VALLEY TER  
Type: Contributor  
Year built: 1938  
Property type/sub type: Residential-Single Family; House  
Architectural style: Minimal Traditional



Address: 2341 N MEADOW VALLEY TER  
Type: Contributor  
Year built: 1937  
Property type/sub type: Residential-Single Family; House  
Architectural style: Minimal Traditional



Address: 2342 N MEADOW VALLEY TER  
Type: Contributor  
Year built: 1938  
Property type/sub type: Residential-Single Family; House  
Architectural style: Spanish Colonial Revival



Address: 2400 N MEADOW VALLEY TER  
Type: Contributor  
Year built: 1938  
Property type/sub type: Residential-Single Family; House  
Architectural style: Minimal Traditional; Monterey Revival



Address: 2401 N MEADOW VALLEY TER  
Type: Non-Contributor  
Year built: 1938  
Property type/sub type: Residential-Single Family; House  
Architectural style: Minimal Traditional



Address: 2407 N MEADOW VALLEY TER  
Type: Non-Contributor  
Year built: 1938  
Property type/sub type: Residential-Single Family; House  
Architectural style: Minimal Traditional



Address: 2415 N MEADOW VALLEY TER  
Type: Contributor  
Year built: 1937  
Property type/sub type: Residential-Single Family; House  
Architectural style: Spanish Colonial Revival



Address: 2419 N MEADOW VALLEY TER  
Type: Non-Contributor  
Year built: 1941  
Property type/sub type: Residential-Single Family; House  
Architectural style: Spanish Colonial Revival

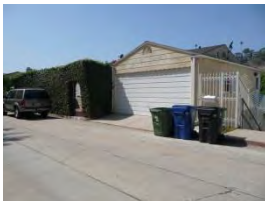

Address: 2425 N MEADOW VALLEY TER  
Type: Not sure  
Year built: 1939  
Property type/sub type: Residential-Single Family; House  
Architectural style: Minimal Traditional



Address: 2428 N MEADOW VALLEY TER  
Type: Contributor  
Year built: 1938  
Property type/sub type: Residential-Single Family; House  
Architectural style: Minimal Traditional



Address: 2431 N MEADOW VALLEY TER  
Type: Contributor  
Year built: 1937  
Property type/sub type: Residential-Single Family; House  
Architectural style: Minimal Traditional



Address: 2437 N MEADOW VALLEY TER  
Type: Contributor  
Year built: 1938  
Property type/sub type: Residential-Single Family; House  
Architectural style: Minimal Traditional; American Colonial Revival



Address: 2438 N MEADOW VALLEY TER  
Type: Non-Contributor  
Year built: 1950  
Property type/sub type: Residential-Single Family; House  
Architectural style: Other



Address: 2445 N MEADOW VALLEY TER  
Type: Non-Contributor  
Year built: 1936  
Property type/sub type: Residential-Single Family; House  
Architectural style: Minimal Traditional



Address: 2449 N MEADOW VALLEY TER  
Type: Non-Contributor  
Year built: 1936  
Property type/sub type: Residential-Single Family; House  
Architectural style: Other



Address: 2452 N MEADOW VALLEY TER  
Type: Contributor  
Year built: 1935  
Property type/sub type: Residential-Single Family; House  
Architectural style: Spanish Colonial Revival



Address: 2455 N MEADOW VALLEY TER  
Type: Contributor  
Year built: 1936  
Property type/sub type: Residential-Single Family; House  
Architectural style: Spanish Colonial Revival



Address: 2459 N MEADOW VALLEY TER  
Type: Non-Contributor  
Year built: 1972  
Property type/sub type: Residential-Single Family; House  
Architectural style: Other



Address: 2460 N MEADOW VALLEY TER  
Type: Contributor  
Year built: 1935  
Property type/sub type: Residential-Single Family; House  
Architectural style: Spanish Colonial Revival



Address: 2463 N MEADOW VALLEY TER  
Type: Not sure  
Year built: 1936  
Property type/sub type: Residential-Single Family; House  
Architectural style: Minimal Traditional



Address: 2469 N MEADOW VALLEY TER  
Type: Non-Contributor  
Year built: 1937  
Property type/sub type: Residential-Single Family; House  
Architectural style: Minimal Traditional





Address: 2501 N MEADOW VALLEY TER  
Type: Non-Contributor  
Year built: 1941  
Property type/sub type: Residential-Single Family; House  
Architectural style: Minimal Traditional



Address: 1935 N MICHELTORENA ST  
Type: Non-Contributor  
Year built: 1937  
Property type/sub type: Residential-Single Family; House  
Architectural style: Minimal Traditional



Address: 1939 N MICHELTORENA ST  
Type: Contributor  
Year built: 1967  
Property type/sub type: Residential-Single Family; House  
Architectural style: Modern, Mid-Century; Hollywood Regency



Address: 1946 N MICHELTORENA ST  
Type: Contributor  
Year built: 1935  
Property type/sub type: Residential-Single Family; House  
Architectural style: Tudor Revival

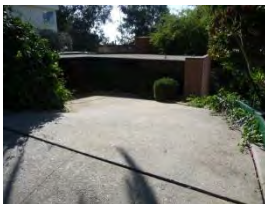

Address: 1949 N MICHELTORENA ST  
Type: Contributor  
Year built: 1955  
Property type/sub type: Residential-Single Family; House  
Architectural style: Modern, Mid-Century



Address: 1954 N MICHELTORENA ST  
Type: Non-Contributor  
Year built: 1936  
Property type/sub type: Residential-Single Family; House  
Architectural style: Minimal Traditional





Address: 1955 N MICHELTORENA ST  
Type: Contributor  
Year built: 1936  
Property type/sub type: Residential-Single Family; House  
Architectural style: Tudor Revival



Address: 1961 N MICHELTORENA ST  
Type: Contributor  
Year built: 1941  
Property type/sub type: Residential-Single Family; House  
Architectural style: Minimal Traditional



Address: 1962 N MICHELTORENA ST  
Type: Non-Contributor  
Year built: 1980  
Property type/sub type: Residential-Single Family; House  
Architectural style: Other

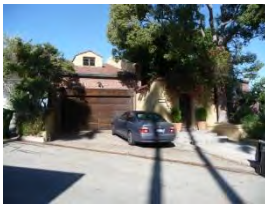

Address: 1967 N MICHELTORENA ST  
Type: Non-Contributor  
Year built: 1937  
Property type/sub type: Residential-Single Family; House  
Architectural style: Other



Address: 1972 N MICHELTORENA ST  
Type: Non-Contributor  
Year built: 0  
Property type/sub type: Other; Vacant Lot  
Architectural style: Not Applicable



Address: 1975 N MICHELTORENA ST  
Type: Non-Contributor  
Year built: 1950  
Property type/sub type: Residential-Single Family; House  
Architectural style: Minimal Traditional



Address: 1982 N MICHELTORENA ST  
Type: Not sure  
Year built: 1941  
Property type/sub type: Residential-Single Family; House  
Architectural style: Unknown/not visible



Address: 2001 N MICHELTORENA ST  
Type: Contributor  
Year built: 1948  
Property type/sub type: Residential-Single Family; House  
Architectural style: Spanish Colonial Revival



Address: 2007 N MICHELTORENA ST  
Type: Contributor  
Year built: 1939  
Property type/sub type: Residential-Single Family; House  
Architectural style: Modern, Mid-Century



Address: 2013 N MICHELTORENA ST  
Type: Not sure  
Year built: 1967  
Property type/sub type: Residential-Single Family; House  
Architectural style: Modern, Mid-Century



Address: 2014 N MICHELTORENA ST  
Type: Contributor  
Year built: 1956  
Property type/sub type: Residential-Single Family; House  
Architectural style: Modern, Mid-Century

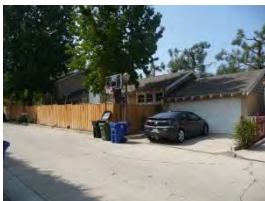

Address: 2023 N MICHELTORENA ST  
Type: Contributor  
Year built: 1940  
Property type/sub type: Residential-Single Family; House  
Architectural style: Minimal Traditional; Ranch, Traditional



Address: 2029 N MICHELTORENA ST  
Type: Contributor  
Year built: 1928  
Property type/sub type: Residential-Single Family; House  
Architectural style: Mediterranean Revival



Address: 2030 N MICHELTORENA ST  
Type: Contributor  
Year built: 1930  
Property type/sub type: Residential-Single Family; House  
Architectural style: Monterey Revival



Address: 2038 N MICHELTORENA ST  
Type: Contributor  
Year built: 1926  
Property type/sub type: Residential-Single Family; House  
Architectural style: Spanish Colonial Revival



Address: 2039 N MICHELTORENA ST  
Type: Not sure  
Year built: 1932  
Property type/sub type: Residential-Single Family; House  
Architectural style: Spanish Colonial Revival



Address: 2045 N MICHELTORENA ST  
Type: Contributor  
Year built: 1933  
Property type/sub type: Residential-Single Family; House  
Architectural style: Minimal Traditional



Address: 2105 N MICHELTORENA ST  
Type: Contributor  
Year built: 1960  
Property type/sub type: Residential-Single Family; House  
Architectural style: Modern, Mid-Century



Address: 2109 N MICHELTORENA ST  
Type: Non-Contributor  
Year built: 1939  
Property type/sub type: Residential-Single Family; House  
Architectural style: Minimal Traditional



Address: 2115 N MICHELTORENA ST  
Type: Contributor  
Year built: 1951  
Property type/sub type: Residential-Single Family; House  
Architectural style: Modern, Mid-Century



Address: 2125 N MICHELTORENA ST  
Type: Contributor  
Year built: 1938  
Property type/sub type: Residential-Single Family; House  
Architectural style: Tudor Revival



Address: 2128 N MICHELTORENA ST  
Type: Contributor  
Year built: 1939  
Property type/sub type: Residential-Single Family; House  
Architectural style: American Colonial Revival



Address: 2131 N MICHELTORENA ST  
Type: Contributor  
Year built: 1928  
Property type/sub type: Residential-Single Family; House  
Architectural style: Minimal Traditional



Address: 2132 N MICHELTORENA ST  
Type: Non-Contributor  
Year built: 1939  
Property type/sub type: Residential-Single Family; House  
Architectural style: Minimal Traditional





Address: 2137 N MICHELTORENA ST  
Type: Non-Contributor  
Year built: 1933  
Property type/sub type: Residential-Single Family; House  
Architectural style: Tudor Revival



Address: 2145 N MICHELTORENA ST  
Type: Non-Contributor  
Year built: 1937  
Property type/sub type: Residential-Single Family; House  
Architectural style: American Colonial Revival



Address: 2156 N MICHELTORENA ST  
Type: Contributor  
Year built: 1939  
Property type/sub type: Residential-Single Family; House  
Architectural style: American Colonial Revival



Address: 2202 N MICHELTORENA ST  
Type: Non-Contributor  
Year built: 0  
Property type/sub type: Other; Vacant Lot  
Architectural style: Not Applicable



Address: 2203 N MICHELTORENA ST  
Type: Contributor  
Year built: 1947  
Property type/sub type: Residential-Single Family; House  
Architectural style: Minimal Traditional

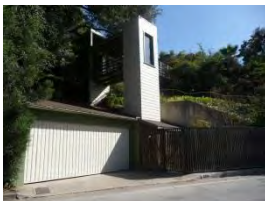

Address: 2206 N MICHELTORENA ST  
Type: Non-Contributor  
Year built: 1936  
Property type/sub type: Residential-Single Family; House  
Architectural style: Other





Address: 2207 N MICHELTORENA ST  
Type: Non-Contributor  
Year built: 1960  
Property type/sub type: Residential-Single Family; House  
Architectural style: Modern, Mid-Century



Address: 2214 N MICHELTORENA ST  
Type: Contributor  
Year built: 1936  
Property type/sub type: Residential-Single Family; House  
Architectural style: Mediterranean Revival; American Colonial Revival



Address: 2215 N MICHELTORENA ST  
Type: Contributor  
Year built: 1960  
Property type/sub type: Residential-Single Family; House  
Architectural style: Modern, Mid-Century



Address: 2220 N MICHELTORENA ST  
Type: Non-Contributor  
Year built: 1935  
Property type/sub type: Residential-Single Family; House  
Architectural style: Minimal Traditional



Address: 2223 N MICHELTORENA ST  
Type: Non-Contributor  
Year built: 1978  
Property type/sub type: Residential-Single Family; House  
Architectural style: Other



Address: 2228 N MICHELTORENA ST  
Type: Contributor  
Year built: 1952  
Property type/sub type: Residential-Single Family; House  
Architectural style: Modern, Mid-Century



Address: 2229 N MICHELTORENA ST  
Type: Not sure  
Year built: 1935  
Property type/sub type: Residential-Single Family; House  
Architectural style: Spanish Colonial Revival



Address: 2235 N MICHELTORENA ST  
Type: Non-Contributor  
Year built: 1947  
Property type/sub type: Residential-Single Family; House  
Architectural style: Minimal Traditional



Address: 2236 N MICHELTORENA ST  
Type: Contributor  
Year built: 1934  
Property type/sub type: Residential-Single Family; House  
Architectural style: International



Address: 2241 N MICHELTORENA ST  
Type: Not sure  
Year built: 1939  
Property type/sub type: Residential-Single Family; House  
Architectural style: Moderne, Streamline



Address: 2242 N MICHELTORENA ST  
Type: Contributor  
Year built: 1937  
Property type/sub type: Residential-Single Family; House  
Architectural style: Tudor Revival



Address: 2247 N MICHELTORENA ST  
Type: Contributor  
Year built: 1928  
Property type/sub type: Residential-Single Family; House  
Architectural style: Tudor Revival



Address: 2253 N MICHELTORENA ST  
Type: Contributor  
Year built: 1936  
Property type/sub type: Residential-Single Family; House  
Architectural style: Spanish Colonial Revival



Address: 2259 N MICHELTORENA ST  
Type: Non-Contributor  
Year built: 1937  
Property type/sub type: Residential-Single Family; House  
Architectural style: Minimal Traditional



Address: 2260 N MICHELTORENA ST  
Type: Contributor  
Year built: 1936  
Property type/sub type: Residential-Single Family; House  
Architectural style: Spanish Colonial Revival



Address: 2265 N MICHELTORENA ST  
Type: Contributor  
Year built: 1940  
Property type/sub type: Residential-Single Family; House  
Architectural style: Modern, Early



Address: 2275 N MICHELTORENA ST  
Type: Contributor  
Year built: 1935  
Property type/sub type: Residential-Single Family; House  
Architectural style: Mediterranean Revival



Address: 2280 N MICHELTORENA ST  
Type: Contributor  
Year built: 1938  
Property type/sub type: Residential-Single Family; House  
Architectural style: American Colonial Revival



Address: 2300 N MICHELTORENA ST  
Type: Contributor  
Year built: 1928  
Property type/sub type: Residential-Single Family; House  
Architectural style: Spanish Colonial Revival



Address: 2307 N MICHELTORENA ST  
Type: Not sure  
Year built: 1950  
Property type/sub type: Residential-Single Family; House  
Architectural style: Modern, Mid-Century



Address: 2311 N MICHELTORENA ST  
Type: Contributor  
Year built: 1952  
Property type/sub type: Residential-Single Family; House  
Architectural style: Minimal Traditional



Address: 2317 N MICHELTORENA ST  
Type: Non-Contributor  
Year built: 1952  
Property type/sub type: Residential-Single Family; House  
Architectural style: Modern, Mid-Century



Address: 2324 N MICHELTORENA ST  
Type: Contributor  
Year built: 1933  
Property type/sub type: Residential-Single Family; House  
Architectural style: Minimal Traditional



Address: 2400 N MICHELTORENA ST  
Type: Contributor  
Year built: 1940  
Property type/sub type: Residential-Single Family; House  
Architectural style: American Colonial Revival





Address: 2401 N MICHELTORENA ST  
Type: Contributor  
Year built: 1930  
Property type/sub type: Residential-Single Family; House  
Architectural style: Spanish Colonial Revival



Address: 2404 N MICHELTORENA ST  
Type: Contributor  
Year built: 1941  
Property type/sub type: Residential-Single Family; House  
Architectural style: Modern, Early



Address: 2407 N MICHELTORENA ST  
Type: Non-Contributor  
Year built: 1953  
Property type/sub type: Residential-Single Family; House  
Architectural style: Other



Address: 2412 N MICHELTORENA ST  
Type: Contributor  
Year built: 1935  
Property type/sub type: Residential-Single Family; House  
Architectural style: American Colonial Revival



Address: 2415 N MICHELTORENA ST  
Type: Contributor  
Year built: 1940  
Property type/sub type: Residential-Single Family; House  
Architectural style: Tudor Revival



Address: 2420 N MICHELTORENA ST  
Type: Non-Contributor  
Year built: 1936  
Property type/sub type: Residential-Single Family; House  
Architectural style: Spanish Colonial Revival





Address: 2421 N MICHELTORENA ST  
Type: Contributor  
Year built: 1928  
Property type/sub type: Residential-Single Family; House  
Architectural style: Spanish Colonial Revival



Address: 2427 N MICHELTORENA ST  
Type: Not sure  
Year built: 1948  
Property type/sub type: Residential-Single Family; House  
Architectural style: Minimal Traditional



Address: 2428 N MICHELTORENA ST  
Type: Contributor  
Year built: 1939  
Property type/sub type: Residential-Single Family; House  
Architectural style: Minimal Traditional



Address: 2431 N MICHELTORENA ST  
Type: Contributor  
Year built: 1931  
Property type/sub type: Residential-Single Family; House  
Architectural style: Spanish Colonial Revival



Address: 2434 N MICHELTORENA ST  
Type: Contributor  
Year built: 1928  
Property type/sub type: Residential-Single Family; House  
Architectural style: Spanish Colonial Revival



Address: 2437 N MICHELTORENA ST  
Type: Contributor  
Year built: 1938  
Property type/sub type: Residential-Single Family; House  
Architectural style: Spanish Colonial Revival



Address: 2440 N MICHELTORENA ST  
Type: Non-Contributor  
Year built: 1953  
Property type/sub type: Residential-Single Family; House  
Architectural style: Modern, Mid-Century



Address: 2443 N MICHELTORENA ST  
Type: Non-Contributor  
Year built: 1951  
Property type/sub type: Residential-Single Family; House  
Architectural style: Minimal Traditional



Address: 2446 N MICHELTORENA ST  
Type: Contributor  
Year built: 1941  
Property type/sub type: Residential-Single Family; House  
Architectural style: American Colonial Revival



Address: 2447 N MICHELTORENA ST  
Type: Not sure  
Year built: 1928  
Property type/sub type: Residential-Single Family; House  
Architectural style: Spanish Colonial Revival

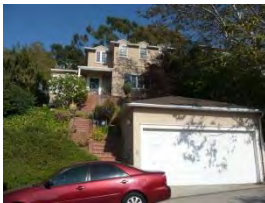

Address: 2452 N MICHELTORENA ST  
Type: Contributor  
Year built: 1940  
Property type/sub type: Residential-Single Family; House  
Architectural style: American Colonial Revival



Address: 2455 N MICHELTORENA ST  
Type: Contributor  
Year built: 1940  
Property type/sub type: Residential-Single Family; House  
Architectural style: Minimal Traditional



Address: 2458 N MICHELTORENA ST  
Type: Non-Contributor  
Year built: 1953  
Property type/sub type: Residential-Single Family; House  
Architectural style: Modern, Mid-Century



Address: 2459 N MICHELTORENA ST  
Type: Contributor  
Year built: 1929  
Property type/sub type: Residential-Single Family; House  
Architectural style: Spanish Colonial Revival



Address: 2464 N MICHELTORENA ST  
Type: Contributor  
Year built: 1940  
Property type/sub type: Residential-Single Family; House  
Architectural style: Spanish Colonial Revival



Address: 2465 N MICHELTORENA ST  
Type: Not sure  
Year built: 1938  
Property type/sub type: Residential-Single Family; House  
Architectural style: Unknown/not visible

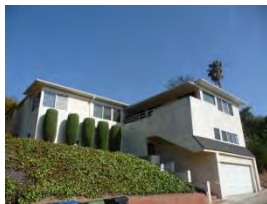

Address: 2470 N MICHELTORENA ST  
Type: Non-Contributor  
Year built: 1940  
Property type/sub type: Residential-Single Family; House  
Architectural style: Other



Address: 2471 N MICHELTORENA ST  
Type: Not sure  
Year built: 1937  
Property type/sub type: Residential-Single Family; House  
Architectural style: Unknown/not visible; Unknown/not visible



Address: 2475 N MICHELTORENA ST  
Type: Not sure  
Year built: 1938  
Property type/sub type: Residential-Single Family; House  
Architectural style: Unknown/not visible



Address: 2476 N MICHELTORENA ST  
Type: Non-Contributor  
Year built: 1947  
Property type/sub type: Residential-Single Family; House  
Architectural style: Modern, Mid-Century



Address: 2481 N MICHELTORENA ST  
Type: Contributor  
Year built: 1936  
Property type/sub type: Residential-Single Family; House  
Architectural style: Minimal Traditional; Ranch, Traditional



Address: 2482 N MICHELTORENA ST  
Type: Not sure  
Year built: 1941  
Property type/sub type: Residential-Single Family; House  
Architectural style: Unknown/not visible



Address: 2500 N MICHELTORENA ST  
Type: Contributor  
Year built: 1940  
Property type/sub type: Residential-Single Family; House  
Architectural style: Moderne, Streamline



Address: 2506 N MICHELTORENA ST  
Type: Non-Contributor  
Year built: 1984  
Property type/sub type: Residential-Single Family; House  
Architectural style: Other





Address: 2507 N MICHELTORENA ST  
Type: Contributor  
Year built: 1928  
Property type/sub type: Residential-Single Family; House  
Architectural style: Spanish Colonial Revival



Address: 2511 N MICHELTORENA ST  
Type: Non-Contributor  
Year built: 1965  
Property type/sub type: Residential-Single Family; House  
Architectural style: Ranch, Contemporary



Address: 2514 N MICHELTORENA ST  
Type: Contributor  
Year built: 1941  
Property type/sub type: Residential-Single Family; House  
Architectural style: Minimal Traditional



Address: 2517 N MICHELTORENA ST  
Type: Contributor  
Year built: 1928  
Property type/sub type: Residential-Single Family; House  
Architectural style: Spanish Colonial Revival; Moorish



Address: 2518 N MICHELTORENA ST  
Type: Non-Contributor  
Year built: 1947  
Property type/sub type: Residential-Single Family; House  
Architectural style: Other



Address: 2521 N MICHELTORENA ST  
Type: Non-Contributor  
Year built: 1948  
Property type/sub type: Residential-Single Family; House  
Architectural style: Minimal Traditional





Address: 2524 N MICHELTORENA ST  
Type: Non-Contributor  
Year built: 1957  
Property type/sub type: Residential-Single Family; House  
Architectural style: Other



Address: 2527 N MICHELTORENA ST  
Type: Contributor  
Year built: 1940  
Property type/sub type: Residential-Single Family; House  
Architectural style: Minimal Traditional; American Colonial Revival



Address: 2530 N MICHELTORENA ST  
Type: Contributor  
Year built: 1959  
Property type/sub type: Residential-Single Family; House  
Architectural style: Modern, Mid-Century



Address: 2531 N MICHELTORENA ST  
Type: Contributor  
Year built: 1935  
Property type/sub type: Residential-Single Family; House  
Architectural style: Spanish Colonial Revival



Address: 2536 N MICHELTORENA ST  
Type: Contributor  
Year built: 1950  
Property type/sub type: Residential-Single Family; House  
Architectural style: American Colonial Revival



Address: 2537 N MICHELTORENA ST  
Type: Contributor  
Year built: 1938  
Property type/sub type: Residential-Single Family; House  
Architectural style: Minimal Traditional



Address: 2542 N MICHELTORENA ST  
Type: Contributor  
Year built: 1962  
Property type/sub type: Residential-Single Family; House  
Architectural style: Modern, Mid-Century



Address: 2543 N MICHELTORENA ST  
Type: Not sure  
Year built: 1960  
Property type/sub type: Residential-Single Family; House  
Architectural style: Minimal Traditional



Address: 2548 N MICHELTORENA ST  
Type: Not sure  
Year built: 1959  
Property type/sub type: Residential-Single Family; House  
Architectural style: Unknown/not visible



Address: 2551 N MICHELTORENA ST  
Type: Non-Contributor  
Year built: 1941  
Property type/sub type: Residential-Single Family; House  
Architectural style: Minimal Traditional



Address: 2554 N MICHELTORENA ST  
Type: Non-Contributor  
Year built: 1989  
Property type/sub type: Residential-Single Family; House  
Architectural style: Other



Address: 2560 N MICHELTORENA ST  
Type: Contributor  
Year built: 1936  
Property type/sub type: Residential-Single Family; House  
Architectural style: Monterey Revival



Address: 2566 N MICHELTORENA ST  
Type: Contributor  
Year built: 1935  
Property type/sub type: Residential-Single Family; House  
Architectural style: Spanish Colonial Revival



Address: 2110 N MORENO DR  
Type: Contributor  
Year built: 1930  
Property type/sub type: Residential-Single Family; House  
Architectural style: Spanish Colonial Revival



Address: 2111 N MORENO DR  
Type: Contributor  
Year built: 1929  
Property type/sub type: Residential-Single Family; House  
Architectural style: Spanish Colonial Revival



Address: 2115 N MORENO DR  
Type: Contributor  
Year built: 1930  
Property type/sub type: Residential-Single Family; House  
Architectural style: American Colonial Revival



Address: 2116 N MORENO DR  
Type: Contributor  
Year built: 1964  
Property type/sub type: Residential-Single Family; House  
Architectural style: Modern, Mid-Century



Address: 2119 N MORENO DR  
Type: Contributor  
Year built: 1936  
Property type/sub type: Residential-Single Family; House  
Architectural style: American Colonial Revival



Address: 2122 N MORENO DR  
Type: Contributor  
Year built: 1930  
Property type/sub type: Residential-Single Family; House  
Architectural style: Spanish Colonial Revival



Address: 2125 N MORENO DR  
Type: Contributor  
Year built: 1936  
Property type/sub type: Residential-Single Family; House  
Architectural style: Spanish Colonial Revival



Address: 2129 N MORENO DR  
Type: Contributor  
Year built: 1952  
Property type/sub type: Residential-Single Family; House  
Architectural style: Minimal Traditional



Address: 2133 N MORENO DR  
Type: Non-Contributor  
Year built: 0  
Property type/sub type: Other; Vacant Lot  
Architectural style: Not Applicable



Address: 2140 N MORENO DR  
Type: Contributor  
Year built: 1936  
Property type/sub type: Residential-Single Family; House  
Architectural style: Spanish Colonial Revival



Address: 2145 N MORENO DR  
Type: Contributor  
Year built: 1931  
Property type/sub type: Residential-Single Family; House  
Architectural style: Spanish Colonial Revival





Address: 2150 N MORENO DR  
Type: Non-Contributor  
Year built: 1935  
Property type/sub type: Residential-Single Family; House  
Architectural style: Minimal Traditional



Address: 2153 N MORENO DR  
Type: Contributor  
Year built: 1933  
Property type/sub type: Residential-Single Family; House  
Architectural style: Mediterranean Revival



Address: 2154 N MORENO DR  
Type: Contributor  
Year built: 1937  
Property type/sub type: Residential-Single Family; House  
Architectural style: Mission Revival; American Colonial Revival



Address: 2157 N MORENO DR  
Type: Contributor  
Year built: 1928  
Property type/sub type: Residential-Single Family; House  
Architectural style: Tudor Revival



Address: 2160 N MORENO DR  
Type: Contributor  
Year built: 1936  
Property type/sub type: Residential-Single Family; House  
Architectural style: Minimal Traditional



Address: 2163 N MORENO DR  
Type: Non-Contributor  
Year built: 1941  
Property type/sub type: Residential-Single Family; House  
Architectural style: Other





Address: 2166 N MORENO DR  
Type: Contributor  
Year built: 1939  
Property type/sub type: Residential-Single Family; House  
Architectural style: Minimal Traditional



Address: 2171 N MORENO DR  
Type: Contributor  
Year built: 1941  
Property type/sub type: Residential-Single Family; House  
Architectural style: Minimal Traditional



Address: 2172 N MORENO DR  
Type: Contributor  
Year built: 1933  
Property type/sub type: Residential-Single Family; House  
Architectural style: Minimal Traditional



Address: 2177 N MORENO DR  
Type: Non-Contributor  
Year built: 1930  
Property type/sub type: Residential-Single Family; House  
Architectural style: Minimal Traditional



Address: 2178 N MORENO DR  
Type: Contributor  
Year built: 1933  
Property type/sub type: Residential-Single Family; House  
Architectural style: Minimal Traditional



Address: 2184 N MORENO DR  
Type: Contributor  
Year built: 1936  
Property type/sub type: Residential-Single Family; House  
Architectural style: Minimal Traditional



Address: 2185 N MORENO DR  
Type: Contributor  
Year built: 1927  
Property type/sub type: Residential-Single Family; House  
Architectural style: Spanish Colonial Revival



Address: 2190 N MORENO DR  
Type: Non-Contributor  
Year built: 1936  
Property type/sub type: Residential-Single Family; House  
Architectural style: Minimal Traditional



Address: 2193 N MORENO DR  
Type: Contributor  
Year built: 1928  
Property type/sub type: Residential-Single Family; House  
Architectural style: Spanish Colonial Revival



Address: 2200 N MORENO DR  
Type: Contributor  
Year built: 1933  
Property type/sub type: Residential-Single Family; House  
Architectural style: Minimal Traditional



Address: 2204 N MORENO DR  
Type: Non-Contributor  
Year built: 1952  
Property type/sub type: Residential-Single Family; House  
Architectural style: Minimal Traditional



Address: 2205 N MORENO DR  
Type: Contributor  
Year built: 1927  
Property type/sub type: Residential-Single Family; House  
Architectural style: Spanish Colonial Revival



Address: 2210 N MORENO DR  
Type: Contributor  
Year built: 1928  
Property type/sub type: Residential-Single Family; House  
Architectural style: Spanish Colonial Revival



Address: 2211 N MORENO DR  
Type: Non-Contributor  
Year built: 1941  
Property type/sub type: Residential-Single Family; House  
Architectural style: Spanish Colonial Revival



Address: 2218 N MORENO DR  
Type: Contributor  
Year built: 1928  
Property type/sub type: Residential-Single Family; House  
Architectural style: Mediterranean Revival



Address: 2219 N MORENO DR  
Type: Contributor  
Year built: 1930  
Property type/sub type: Residential-Single Family; House  
Architectural style: Spanish Colonial Revival



Address: 2226 N MORENO DR  
Type: Contributor  
Year built: 1929  
Property type/sub type: Residential-Single Family; House  
Architectural style: Mediterranean Revival



Address: 2232 N MORENO DR  
Type: Contributor  
Year built: 1928  
Property type/sub type: Residential-Single Family; House  
Architectural style: Mediterranean Revival



Address: 2238 N MORENO DR  
Type: Contributor  
Year built: 1928  
Property type/sub type: Residential-Single Family; House  
Architectural style: Mediterranean Revival



Address: 2239 N MORENO DR  
Type: Non-Contributor  
Year built: 1940  
Property type/sub type: Residential-Single Family; House  
Architectural style: American Colonial Revival



Address: 2244 N MORENO DR  
Type: Non-Contributor  
Year built: 1941  
Property type/sub type: Residential-Single Family; House  
Architectural style: Minimal Traditional



Address: 2247 N MORENO DR  
Type: Non-Contributor  
Year built: 0  
Property type/sub type: Other; Vacant Lot  
Architectural style: Not Applicable



Address: 2250 N MORENO DR  
Type: Contributor  
Year built: 1928  
Property type/sub type: Residential-Single Family; House  
Architectural style: Spanish Colonial Revival



Address: 2253 N MORENO DR  
Type: Non-Contributor  
Year built: 1989  
Property type/sub type: Residential-Single Family; House  
Architectural style: Other





Address: 2254 N MORENO DR  
Type: Contributor  
Year built: 1962  
Property type/sub type: Residential-Single Family; House  
Architectural style: Ranch, Contemporary



Address: 2258 N MORENO DR  
Type: Contributor  
Year built: 1937  
Property type/sub type: Residential-Single Family; House  
Architectural style: Minimal Traditional



Address: 2259 N MORENO DR  
Type: Contributor  
Year built: 1935  
Property type/sub type: Residential-Single Family; House  
Architectural style: American Colonial Revival



Address: 2264 N MORENO DR  
Type: Non-Contributor  
Year built: 1989  
Property type/sub type: Residential-Single Family; House  
Architectural style: Other



Address: 2265 N MORENO DR  
Type: Non-Contributor  
Year built: 1949  
Property type/sub type: Residential-Single Family; House  
Architectural style: Other



Address: 2268 N MORENO DR  
Type: Contributor  
Year built: 1940  
Property type/sub type: Residential-Single Family; House  
Architectural style: Minimal Traditional; American Colonial Revival





Address: 2272 N MORENO DR  
Type: Non-Contributor  
Year built: 1929  
Property type/sub type: Residential-Single Family; House  
Architectural style: Other



Address: 2276 N MORENO DR  
Type: Non-Contributor  
Year built: 1961  
Property type/sub type: Residential-Single Family; House  
Architectural style: Other



Address: 2277 N MORENO DR  
Type: Contributor  
Year built: 1937  
Property type/sub type: Residential-Single Family; House  
Architectural style: Spanish Colonial Revival



Address: 2280 N MORENO DR  
Type: Contributor  
Year built: 1928  
Property type/sub type: Residential-Single Family; House  
Architectural style: Spanish Colonial Revival



Address: 2281 N MORENO DR  
Type: Non-Contributor  
Year built: 1927  
Property type/sub type: Residential-Single Family; House  
Architectural style: Spanish Colonial Revival



Address: 2284 N MORENO DR  
Type: Not sure  
Year built: 1928  
Property type/sub type: Residential-Single Family; House  
Architectural style: Spanish Colonial Revival



Address: 2288 N MORENO DR  
Type: Contributor  
Year built: 1936  
Property type/sub type: Residential-Single Family; House  
Architectural style: Monterey Revival



Address: 2291 N MORENO DR  
Type: Contributor  
Year built: 1937  
Property type/sub type: Residential-Single Family; House  
Architectural style: Monterey Revival



Address: 2292 N MORENO DR  
Type: Non-Contributor  
Year built: 1958  
Property type/sub type: Residential-Single Family; House  
Architectural style: Modern, Mid-Century



Address: 2296 N MORENO DR  
Type: Contributor  
Year built: 1927  
Property type/sub type: Residential-Single Family; House  
Architectural style: Spanish Colonial Revival



Address: 2300 N MORENO DR  
Type: Non-Contributor  
Year built: 1928  
Property type/sub type: Residential-Single Family; House  
Architectural style: Tudor Revival



Address: 2304 N MORENO DR  
Type: Non-Contributor  
Year built: 1928  
Property type/sub type: Residential-Single Family; House  
Architectural style: Other



Address: 2312 N MORENO DR  
Type: Contributor  
Year built: 1928  
Property type/sub type: Residential-Single Family; House  
Architectural style: Spanish Colonial Revival



Address: 2313 N MORENO DR  
Type: Contributor  
Year built: 1953  
Property type/sub type: Residential-Single Family; House  
Architectural style: Modern, Mid-Century



Address: 2314 N MORENO DR  
Type: Contributor  
Year built: 1928  
Property type/sub type: Residential-Single Family; House  
Architectural style: Spanish Colonial Revival



Address: 2319 N MORENO DR  
Type: Contributor  
Year built: 1971  
Property type/sub type: Residential-Single Family; House  
Architectural style: Modern, Mid-Century



Address: 2320 N MORENO DR  
Type: Contributor  
Year built: 1935  
Property type/sub type: Residential-Single Family; House  
Architectural style: International



Address: 2324 N MORENO DR  
Type: Contributor  
Year built: 1938  
Property type/sub type: Residential-Single Family; House  
Architectural style: American Colonial Revival



Address: 2327 N MORENO DR  
Type: Contributor  
Year built: 1936  
Property type/sub type: Residential-Single Family; House  
Architectural style: Tudor Revival



Address: 2330 N MORENO DR  
Type: Non-Contributor  
Year built: 1941  
Property type/sub type: Residential-Single Family; House  
Architectural style: American Colonial Revival



Address: 2335 N MORENO DR  
Type: Contributor  
Year built: 1928  
Property type/sub type: Residential-Single Family; House  
Architectural style: Tudor Revival



Address: 2336 N MORENO DR  
Type: Non-Contributor  
Year built: 1940  
Property type/sub type: Residential-Single Family; House  
Architectural style: Other



Address: 2342 N MORENO DR  
Type: Non-Contributor  
Year built: 1982  
Property type/sub type: Residential-Single Family; House  
Architectural style: Other



Address: 2345 N MORENO DR  
Type: Contributor  
Year built: 1940  
Property type/sub type: Residential-Single Family; House  
Architectural style: American Colonial Revival





Address: 2347 N MORENO DR  
Type: Contributor  
Year built: 1938  
Property type/sub type: Residential-Single Family; House  
Architectural style: American Colonial Revival



Address: 2348 N MORENO DR  
Type: Contributor  
Year built: 1958  
Property type/sub type: Residential-Single Family; House  
Architectural style: Modern, Mid-Century



Address: 2352 N MORENO DR  
Type: Non-Contributor  
Year built: 1939  
Property type/sub type: Residential-Single Family; House  
Architectural style: Minimal Traditional



Address: 2353 N MORENO DR  
Type: Contributor  
Year built: 1951  
Property type/sub type: Residential-Single Family; House  
Architectural style: Modern, Mid-Century



Address: 2358 N MORENO DR  
Type: Contributor  
Year built: 1931  
Property type/sub type: Residential-Single Family; House  
Architectural style: Spanish Colonial Revival



Address: 2363 N MORENO DR  
Type: Non-Contributor  
Year built: 1981  
Property type/sub type: Residential-Single Family; House  
Architectural style: Other





Address: 2400 N MORENO DR  
Type: Non-Contributor  
Year built: 1950  
Property type/sub type: Residential-Single Family; House  
Architectural style: Minimal Traditional



Address: 2401 N MORENO DR  
Type: Contributor  
Year built: 1936  
Property type/sub type: Residential-Single Family; House  
Architectural style: Monterey Revival



Address: 2404 N MORENO DR  
Type: Contributor  
Year built: 1952  
Property type/sub type: Residential-Single Family; House  
Architectural style: Modern, Mid-Century



Address: 2405 N MORENO DR  
Type: Contributor  
Year built: 1940  
Property type/sub type: Residential-Single Family; House  
Architectural style: Minimal Traditional



Address: 2410 N MORENO DR  
Type: Non-Contributor  
Year built: 1927  
Property type/sub type: Residential-Multi Family; Duplex  
Architectural style: Spanish Colonial Revival

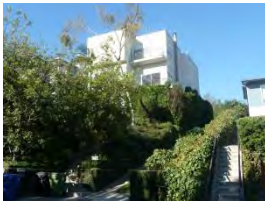

Address: 2411 N MORENO DR  
Type: Non-Contributor  
Year built: 1983  
Property type/sub type: Residential-Single Family; House  
Architectural style: Other



Address: 2414 N MORENO DR  
Type: Not sure  
Year built: 1930  
Property type/sub type: Residential-Multi Family; Duplex  
Architectural style: Spanish Colonial Revival



Address: 2417 N MORENO DR  
Type: Non-Contributor  
Year built: 1952  
Property type/sub type: Residential-Single Family; House  
Architectural style: Minimal Traditional



Address: 2418 N MORENO DR  
Type: Contributor  
Year built: 1929  
Property type/sub type: Residential-Single Family; House  
Architectural style: Spanish Colonial Revival



Address: 2420 N MORENO DR  
Type: Non-Contributor  
Year built: 1928  
Property type/sub type: Residential-Single Family; House  
Architectural style: Spanish Colonial Revival



Address: 2425 N MORENO DR  
Type: Non-Contributor  
Year built: 1939  
Property type/sub type: Residential-Single Family; House  
Architectural style: Other



Address: 2426 N MORENO DR  
Type: Contributor  
Year built: 1955  
Property type/sub type: Residential-Single Family; House  
Architectural style: Ranch, Contemporary



Address: 2430 N MORENO DR  
Type: Non-Contributor  
Year built: 1957  
Property type/sub type: Residential-Single Family; House  
Architectural style: Ranch, Contemporary



Address: 2431 N MORENO DR  
Type: Contributor  
Year built: 1952  
Property type/sub type: Residential-Single Family; House  
Architectural style: Modern, Mid-Century



Address: 2434 N MORENO DR  
Type: Non-Contributor  
Year built: 1939  
Property type/sub type: Residential-Single Family; House  
Architectural style: American Colonial Revival



Address: 2437 N MORENO DR  
Type: Contributor  
Year built: 1940  
Property type/sub type: Residential-Single Family; House  
Architectural style: Moderne, Streamline



Address: 2440 N MORENO DR  
Type: Non-Contributor  
Year built: 1927  
Property type/sub type: Residential-Single Family; House  
Architectural style: Other



Address: 2443 N MORENO DR  
Type: Contributor  
Year built: 1932  
Property type/sub type: Residential-Single Family; House  
Architectural style: Spanish Colonial Revival



Address: 2446 N MORENO DR  
Type: Non-Contributor  
Year built: 1940  
Property type/sub type: Residential-Single Family; House  
Architectural style: Minimal Traditional



Address: 2449 N MORENO DR  
Type: Non-Contributor  
Year built: 1952  
Property type/sub type: Residential-Single Family; House  
Architectural style: Minimal Traditional



Address: 2452 N MORENO DR  
Type: Contributor  
Year built: 1928  
Property type/sub type: Residential-Single Family; House  
Architectural style: French Revival (Norman)



Address: 2455 N MORENO DR  
Type: Contributor  
Year built: 1937  
Property type/sub type: Residential-Single Family; House  
Architectural style: Spanish Colonial Revival



Address: 2458 N MORENO DR  
Type: Contributor  
Year built: 1938  
Property type/sub type: Residential-Single Family; House  
Architectural style: American Colonial Revival



Address: 2461 N MORENO DR  
Type: Contributor  
Year built: 1932  
Property type/sub type: Residential-Single Family; House  
Architectural style: Monterey Revival





Address: 2466 N MORENO DR  
Type: Contributor  
Year built: 1933  
Property type/sub type: Residential-Single Family; House  
Architectural style: Spanish Colonial Revival; Chateausque



Address: 2467 N MORENO DR  
Type: Contributor  
Year built: 1930  
Property type/sub type: Residential-Single Family; House  
Architectural style: Spanish Colonial Revival



Address: 2473 N MORENO DR  
Type: Contributor  
Year built: 1934  
Property type/sub type: Residential-Single Family; House  
Architectural style: Monterey Revival



Address: 2474 N MORENO DR  
Type: Contributor  
Year built: 1942  
Property type/sub type: Residential-Single Family; House  
Architectural style: Minimal Traditional



Address: 2479 N MORENO DR  
Type: Contributor  
Year built: 1951  
Property type/sub type: Residential-Single Family; House  
Architectural style: Modern, Mid-Century



Address: 2480 N MORENO DR  
Type: Non-Contributor  
Year built: 1954  
Property type/sub type: Residential-Single Family; House  
Architectural style: Other





Address: 2485 N MORENO DR  
Type: Contributor  
Year built: 1938  
Property type/sub type: Residential-Single Family; House  
Architectural style: American Colonial Revival



Address: 2486 N MORENO DR  
Type: Contributor  
Year built: 1928  
Property type/sub type: Residential-Single Family; House  
Architectural style: Spanish Colonial Revival



Address: 2489 N MORENO DR  
Type: Contributor  
Year built: 1936  
Property type/sub type: Residential-Single Family; House  
Architectural style: Tudor Revival



Address: 2495 N MORENO DR  
Type: Not sure  
Year built: 1950  
Property type/sub type: Residential-Single Family; House  
Architectural style: Unknown/not visible



Address: 2101 N PANORAMA TER  
Type: Non-Contributor  
Year built: 1929  
Property type/sub type: Residential-Single Family; House  
Architectural style: Other



Address: 2109 N PANORAMA TER  
Type: Non-Contributor  
Year built: 1927  
Property type/sub type: Residential-Single Family; House  
Architectural style: Tudor Revival



Address: 2112 N PANORAMA TER  
Type: Non-Contributor  
Year built: 1927  
Property type/sub type: Residential-Single Family; House  
Architectural style: Minimal Traditional



Address: 2115 N PANORAMA TER  
Type: Contributor  
Year built: 1927  
Property type/sub type: Residential-Single Family; House  
Architectural style: Spanish Colonial Revival



Address: 2118 N PANORAMA TER  
Type: Non-Contributor  
Year built: 1947  
Property type/sub type: Residential-Single Family; House  
Architectural style: Other



Address: 2124 N PANORAMA TER  
Type: Non-Contributor  
Year built: 1926  
Property type/sub type: Residential-Single Family; House  
Architectural style: Spanish Colonial Revival



Address: 2136 N PANORAMA TER  
Type: Non-Contributor  
Year built: 1928  
Property type/sub type: Residential-Single Family; House  
Architectural style: Modern, Mid-Century



Address: 2137 N PANORAMA TER  
Type: Non-Contributor  
Year built: 1939  
Property type/sub type: Residential-Single Family; House  
Architectural style: Minimal Traditional



Address: 2143 N PANORAMA TER  
Type: Contributor  
Year built: 1953  
Property type/sub type: Residential-Single Family; House  
Architectural style: Modern, Mid-Century



Address: 2144 N PANORAMA TER  
Type: Contributor  
Year built: 1928  
Property type/sub type: Residential-Single Family; House  
Architectural style: Spanish Colonial Revival



Address: 2149 N PANORAMA TER  
Type: Contributor  
Year built: 1937  
Property type/sub type: Residential-Single Family; House  
Architectural style: Moderne, Streamline



Address: 2152 N PANORAMA TER  
Type: Contributor  
Year built: 1928  
Property type/sub type: Residential-Single Family; House  
Architectural style: Spanish Colonial Revival



Address: 2201 N PANORAMA TER  
Type: Contributor  
Year built: 1929  
Property type/sub type: Residential-Single Family; House  
Architectural style: Spanish Colonial Revival



Address: 2206 N PANORAMA TER  
Type: Contributor  
Year built: 1935  
Property type/sub type: Residential-Single Family; House  
Architectural style: Spanish Colonial Revival



Address: 2207 N PANORAMA TER  
Type: Contributor  
Year built: 1949  
Property type/sub type: Residential-Single Family; House  
Architectural style: Minimal Traditional



Address: 2211 N PANORAMA TER  
Type: Contributor  
Year built: 1958  
Property type/sub type: Residential-Single Family; House  
Architectural style: Modern, Mid-Century



Address: 2214 N PANORAMA TER  
Type: Non-Contributor  
Year built: 1956  
Property type/sub type: Residential-Single Family; House  
Architectural style: Other



Address: 2217 N PANORAMA TER  
Type: Non-Contributor  
Year built: 0  
Property type/sub type: Other; Vacant Lot  
Architectural style: Not Applicable



Address: 2220 N PANORAMA TER  
Type: Non-Contributor  
Year built: 1939  
Property type/sub type: Residential-Single Family; House  
Architectural style: Minimal Traditional



Address: 2224 N PANORAMA TER  
Type: Non-Contributor  
Year built: 1936  
Property type/sub type: Residential-Single Family; House  
Architectural style: Monterey Revival; American Colonial Revival





Address: 2234 N PANORAMA TER  
Type: Contributor  
Year built: 1941  
Property type/sub type: Residential-Single Family; House  
Architectural style: Minimal Traditional



Address: 2237 N PANORAMA TER  
Type: Contributor  
Year built: 1939  
Property type/sub type: Residential-Single Family; House  
Architectural style: American Colonial Revival



Address: 2240 N PANORAMA TER  
Type: Non-Contributor  
Year built: 1927  
Property type/sub type: Residential-Single Family; House  
Architectural style: Spanish Colonial Revival



Address: 2244 N PANORAMA TER  
Type: Contributor  
Year built: 1956  
Property type/sub type: Residential-Single Family; House  
Architectural style: Minimal Traditional



Address: 2248 N PANORAMA TER  
Type: Non-Contributor  
Year built: 1964  
Property type/sub type: Residential-Single Family; House  
Architectural style: Modern, Mid-Century

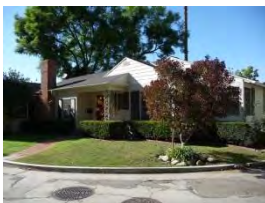

Address: 2249 N PANORAMA TER  
Type: Contributor  
Year built: 1937  
Property type/sub type: Residential-Single Family; House  
Architectural style: American Colonial Revival; Ranch, Traditional





Address: 2252 N PANORAMA TER  
Type: Non-Contributor  
Year built: 1940  
Property type/sub type: Residential-Single Family; House  
Architectural style: Minimal Traditional



Address: 2256 N PANORAMA TER  
Type: Non-Contributor  
Year built: 1997  
Property type/sub type: Residential-Single Family; House  
Architectural style: Other



Address: 2262 N PANORAMA TER  
Type: Non-Contributor  
Year built: 1992  
Property type/sub type: Residential-Single Family; House  
Architectural style: Other



Address: 2265 N PANORAMA TER  
Type: Non-Contributor  
Year built: 1932  
Property type/sub type: Residential-Single Family; House  
Architectural style: Spanish Colonial Revival



Address: 2266 N PANORAMA TER  
Type: Non-Contributor  
Year built: 1979  
Property type/sub type: Residential-Single Family; House  
Architectural style: Other



Address: 2271 N PANORAMA TER  
Type: Contributor  
Year built: 1931  
Property type/sub type: Residential-Single Family; House  
Architectural style: Spanish Colonial Revival



Address: 2272 N PANORAMA TER  
Type: Contributor  
Year built: 1936  
Property type/sub type: Residential-Single Family; House  
Architectural style: American Colonial Revival



Address: 2276 N PANORAMA TER  
Type: Non-Contributor  
Year built: 1953  
Property type/sub type: Residential-Single Family; House  
Architectural style: Other



Address: 2280 N PANORAMA TER  
Type: Contributor  
Year built: 1927  
Property type/sub type: Residential-Single Family; House  
Architectural style: Spanish Colonial Revival



Address: 2281 N PANORAMA TER  
Type: Non-Contributor  
Year built: 1926  
Property type/sub type: Residential-Single Family; House  
Architectural style: Spanish Colonial Revival



Address: 2284 N PANORAMA TER  
Type: Non-Contributor  
Year built: 1938  
Property type/sub type: Residential-Single Family; House  
Architectural style: Spanish Colonial Revival



Address: 2289 N PANORAMA TER  
Type: Non-Contributor  
Year built: 1955  
Property type/sub type: Residential-Single Family; House  
Architectural style: Modern, Mid-Century



Address: 2290 N PANORAMA TER  
Type: Contributor  
Year built: 1936  
Property type/sub type: Residential-Single Family; House  
Architectural style: Minimal Traditional



Address: 2293 N PANORAMA TER  
Type: Non-Contributor  
Year built: 1938  
Property type/sub type: Residential-Single Family; House  
Architectural style: Minimal Traditional



Address: 2297 N PANORAMA TER  
Type: Non-Contributor  
Year built: 1930  
Property type/sub type: Residential-Single Family; House  
Architectural style: Spanish Colonial Revival



Address: 2299 N PANORAMA TER  
Type: Contributor  
Year built: 1936  
Property type/sub type: Residential-Single Family; House  
Architectural style: Minimal Traditional



Address: 2300 N PANORAMA TER  
Type: Contributor  
Year built: 1948  
Property type/sub type: Residential-Single Family; House  
Architectural style: Minimal Traditional



Address: 2301 N PANORAMA TER  
Type: Contributor  
Year built: 1929  
Property type/sub type: Residential-Single Family; House  
Architectural style: Spanish Colonial Revival



Address: 2316 N PANORAMA TER  
Type: Contributor  
Year built: 1940  
Property type/sub type: Residential-Single Family; House  
Architectural style: Minimal Traditional



Address: 2317 N PANORAMA TER  
Type: Non-Contributor  
Year built: 1935  
Property type/sub type: Residential-Single Family; House  
Architectural style: Minimal Traditional



Address: 2320 N PANORAMA TER  
Type: Contributor  
Year built: 1928  
Property type/sub type: Residential-Single Family; House  
Architectural style: Spanish Colonial Revival



Address: 2330 N PANORAMA TER  
Type: Contributor  
Year built: 1932  
Property type/sub type: Residential-Multi Family; Duplex  
Architectural style: Spanish Colonial Revival



Address: 2337 N PANORAMA TER  
Type: Contributor  
Year built: 1929  
Property type/sub type: Residential-Single Family; House  
Architectural style: Spanish Colonial Revival



Address: 2338 N PANORAMA TER  
Type: Non-Contributor  
Year built: 1991  
Property type/sub type: Residential-Single Family; House  
Architectural style: Other





Address: 2342 N PANORAMA TER  
Type: Contributor  
Year built: 1930  
Property type/sub type: Residential-Single Family; House  
Architectural style: Spanish Colonial Revival



Address: 2346 N PANORAMA TER  
Type: Contributor  
Year built: 1936  
Property type/sub type: Residential-Single Family; House  
Architectural style: Minimal Traditional; Modern, Mid-Century



Address: 2347 N PANORAMA TER  
Type: Non-Contributor  
Year built: 1926  
Property type/sub type: Residential-Single Family; House  
Architectural style: Spanish Colonial Revival



Address: 2350 N PANORAMA TER  
Type: Contributor  
Year built: 1936  
Property type/sub type: Residential-Single Family; House  
Architectural style: Spanish Colonial Revival



Address: 2354 N PANORAMA TER  
Type: Non-Contributor  
Year built: 1994  
Property type/sub type: Residential-Single Family; House  
Architectural style: Other



Address: 2360 N PANORAMA TER  
Type: Non-Contributor  
Year built: 1938  
Property type/sub type: Residential-Single Family; House  
Architectural style: No style





Address: 2366 N PANORAMA TER  
Type: Contributor  
Year built: 1948  
Property type/sub type: Residential-Single Family; House  
Architectural style: Modern, Mid-Century; Ranch, Traditional



Address: 2371 N PANORAMA TER  
Type: Contributor  
Year built: 1937  
Property type/sub type: Residential-Single Family; House  
Architectural style: Minimal Traditional



Address: 2378 N PANORAMA TER  
Type: Non-Contributor  
Year built: 1939  
Property type/sub type: Residential-Single Family; House  
Architectural style: Minimal Traditional



Address: 2379 N PANORAMA TER  
Type: Contributor  
Year built: 1935  
Property type/sub type: Residential-Single Family; House  
Architectural style: American Colonial Revival



Address: 2383 N PANORAMA TER  
Type: Non-Contributor  
Year built: 1940  
Property type/sub type: Residential-Single Family; House  
Architectural style: Other



Address: 2384 N PANORAMA TER  
Type: Contributor  
Year built: 1953  
Property type/sub type: Residential-Single Family; House  
Architectural style: Modern, Mid-Century



Address: 2387 N PANORAMA TER  
Type: Contributor  
Year built: 1935  
Property type/sub type: Residential-Single Family; House  
Architectural style: Tudor Revival



Address: 2392 N PANORAMA TER  
Type: Contributor  
Year built: 1935  
Property type/sub type: Residential-Single Family; House  
Architectural style: Minimal Traditional



Address: 2393 N PANORAMA TER  
Type: Contributor  
Year built: 1935  
Property type/sub type: Residential-Single Family; House  
Architectural style: Spanish Colonial Revival



Address: 2400 N PANORAMA TER  
Type: Contributor  
Year built: 1936  
Property type/sub type: Residential-Single Family; House  
Architectural style: Spanish Colonial Revival



Address: 2401 N PANORAMA TER  
Type: Non-Contributor  
Year built: 1977  
Property type/sub type: Residential-Single Family; House  
Architectural style: Other



Address: 2409 N PANORAMA TER  
Type: Contributor  
Year built: 1950  
Property type/sub type: Residential-Single Family; House  
Architectural style: Modern, Mid-Century



Address: 2412 N PANORAMA TER  
Type: Non-Contributor  
Year built: 2007  
Property type/sub type: Residential-Single Family; House  
Architectural style: Other



Address: 2415 N PANORAMA TER  
Type: Contributor  
Year built: 1937  
Property type/sub type: Residential-Single Family; House  
Architectural style: American Colonial Revival



Address: 2419 N PANORAMA TER  
Type: Contributor  
Year built: 1949  
Property type/sub type: Residential-Single Family; House  
Architectural style: Minimal Traditional



Address: 2423 N PANORAMA TER  
Type: Contributor  
Year built: 1953  
Property type/sub type: Residential-Single Family; House  
Architectural style: Modern, Mid-Century



Address: 2428 N PANORAMA TER  
Type: Contributor  
Year built: 1936  
Property type/sub type: Residential-Single Family; House  
Architectural style: Minimal Traditional



Address: 2433 N PANORAMA TER  
Type: Not sure  
Year built: 1951  
Property type/sub type: Residential-Single Family; House  
Architectural style: Modern, Mid-Century



Address: 2434 N PANORAMA TER  
Type: Contributor  
Year built: 1936  
Property type/sub type: Residential-Single Family; House  
Architectural style: Minimal Traditional



Address: 2440 N PANORAMA TER  
Type: Contributor  
Year built: 1935  
Property type/sub type: Residential-Single Family; House  
Architectural style: Minimal Traditional



Address: 2443 N PANORAMA TER  
Type: Contributor  
Year built: 1938  
Property type/sub type: Residential-Single Family; House  
Architectural style: Minimal Traditional



Address: 2449 N PANORAMA TER  
Type: Contributor  
Year built: 1962  
Property type/sub type: Residential-Single Family; House  
Architectural style: Modern, Mid-Century



Address: 2454 N PANORAMA TER  
Type: Non-Contributor  
Year built: 0  
Property type/sub type: Other; Vacant Lot  
Architectural style: Not Applicable



Address: 2459 N PANORAMA TER  
Type: Contributor  
Year built: 1936  
Property type/sub type: Residential-Single Family; House  
Architectural style: Spanish Colonial Revival





Address: 2472 N PANORAMA TER  
Type: Non-Contributor  
Year built: 1950  
Property type/sub type: Residential-Single Family; House  
Architectural style: Modern, Mid-Century



Address: 2500 N PANORAMA TER  
Type: Contributor  
Year built: 1939  
Property type/sub type: Residential-Single Family; House  
Architectural style: Minimal Traditional; Neoclassical



Address: 2503 N PANORAMA TER  
Type: Non-Contributor  
Year built: 1936  
Property type/sub type: Residential-Single Family; House  
Architectural style: Minimal Traditional



Address: 2506 N PANORAMA TER  
Type: Contributor  
Year built: 1947  
Property type/sub type: Residential-Single Family; House  
Architectural style: Minimal Traditional



Address: 2507 N PANORAMA TER  
Type: Not sure  
Year built: 1937  
Property type/sub type: Residential-Single Family; House  
Architectural style: Minimal Traditional



Address: 2512 N PANORAMA TER  
Type: Non-Contributor  
Year built: 1939  
Property type/sub type: Residential-Single Family; House  
Architectural style: Other





Address: 2515 N PANORAMA TER  
Type: Contributor  
Year built: 1937  
Property type/sub type: Residential-Single Family; House  
Architectural style: Minimal Traditional



Address: 2518 N PANORAMA TER  
Type: Contributor  
Year built: 1938  
Property type/sub type: Residential-Single Family; House  
Architectural style: Minimal Traditional



Address: 2519 N PANORAMA TER  
Type: Contributor  
Year built: 1938  
Property type/sub type: Residential-Single Family; House  
Architectural style: Minimal Traditional



Address: 2524 N PANORAMA TER  
Type: Non-Contributor  
Year built: 1947  
Property type/sub type: Residential-Single Family; House  
Architectural style: Other



Address: 2525 N PANORAMA TER  
Type: Contributor  
Year built: 1939  
Property type/sub type: Residential-Single Family; House  
Architectural style: Minimal Traditional



Address: 2528 N PANORAMA TER  
Type: Contributor  
Year built: 1939  
Property type/sub type: Residential-Single Family; House  
Architectural style: Minimal Traditional



Address: 2531 N PANORAMA TER  
Type: Contributor  
Year built: 1936  
Property type/sub type: Residential-Single Family; House  
Architectural style: Minimal Traditional



Address: 2534 N PANORAMA TER  
Type: Non-Contributor  
Year built: 1939  
Property type/sub type: Residential-Single Family; House  
Architectural style: No style



Address: 2537 N PANORAMA TER  
Type: Non-Contributor  
Year built: 1940  
Property type/sub type: Residential-Single Family; House  
Architectural style: Minimal Traditional



Address: 2538 N PANORAMA TER  
Type: Contributor  
Year built: 1939  
Property type/sub type: Residential-Single Family; House  
Architectural style: Minimal Traditional



Address: 2542 N PANORAMA TER  
Type: Non-Contributor  
Year built: 1939  
Property type/sub type: Residential-Single Family; House  
Architectural style: Minimal Traditional



Address: 2548 N PANORAMA TER  
Type: Non-Contributor  
Year built: 1963  
Property type/sub type: Residential-Single Family; House  
Architectural style: Other



Address: 2015 N REDCLIFF ST  
Type: Not sure  
Year built: 1950  
Property type/sub type: Residential-Single Family; House  
Architectural style: Unknown/not visible



Address: 2020 N REDCLIFF ST  
Type: Non-Contributor  
Year built: 1929  
Property type/sub type: Residential-Single Family; House  
Architectural style: Spanish Colonial Revival



Address: 2023 N REDCLIFF ST  
Type: Contributor  
Year built: 1937  
Property type/sub type: Residential-Single Family; House  
Architectural style: American Colonial Revival



Address: 2028 N REDCLIFF ST  
Type: Non-Contributor  
Year built: 1939  
Property type/sub type: Residential-Single Family; House  
Architectural style: Minimal Traditional



Address: 2032 N REDCLIFF ST  
Type: Contributor  
Year built: 1930  
Property type/sub type: Residential-Single Family; House  
Architectural style: Spanish Colonial Revival



Address: 2033 N REDCLIFF ST  
Type: Non-Contributor  
Year built: 1971  
Property type/sub type: Residential-Single Family; House  
Architectural style: Other



Address: 2038 N REDCLIFF ST  
Type: Contributor  
Year built: 1968  
Property type/sub type: Residential-Single Family; House  
Architectural style: Modern, Mid-Century



Address: 2041 N REDCLIFF ST  
Type: Non-Contributor  
Year built: 0  
Property type/sub type: Other; Vacant Lot  
Architectural style: Not Applicable



Address: 2042 N REDCLIFF ST  
Type: Not sure  
Year built: 1937  
Property type/sub type: Residential-Single Family; House  
Architectural style: Minimal Traditional



Address: 2048 N REDCLIFF ST  
Type: Contributor  
Year built: 1929  
Property type/sub type: Residential-Single Family; House  
Architectural style: Spanish Colonial Revival



Address: 2052 N REDCLIFF ST  
Type: Non-Contributor  
Year built: 1939  
Property type/sub type: Residential-Single Family; House  
Architectural style: Minimal Traditional



Address: 2057 N REDCLIFF ST  
Type: Non-Contributor  
Year built: 1938  
Property type/sub type: Residential-Single Family; House  
Architectural style: American Colonial Revival





Address: 2058 N REDCLIFF ST  
Type: Contributor  
Year built: 1934  
Property type/sub type: Residential-Single Family; House  
Architectural style: Spanish Colonial Revival



Address: 2062 N REDCLIFF ST  
Type: Non-Contributor  
Year built: 1937  
Property type/sub type: Residential-Single Family; House  
Architectural style: Minimal Traditional



Address: 2067 N REDCLIFF ST  
Type: Non-Contributor  
Year built: 1974  
Property type/sub type: Residential-Single Family; House  
Architectural style: Other



Address: 2068 N REDCLIFF ST  
Type: Non-Contributor  
Year built: 1935  
Property type/sub type: Residential-Single Family; House  
Architectural style: Tudor Revival



Address: 2076 N REDCLIFF ST  
Type: Contributor  
Year built: 1964  
Property type/sub type: Residential-Single Family; House  
Architectural style: Modern, Mid-Century



Address: 2081 N REDCLIFF ST  
Type: Contributor  
Year built: 1935  
Property type/sub type: Residential-Single Family; House  
Architectural style: American Colonial Revival; Mediterranean Revival





Address: 2090 N REDCLIFF ST  
Type: Contributor  
Year built: 1938  
Property type/sub type: Residential-Single Family; House  
Architectural style: Modern, Early



Address: 2101 N REDCLIFF ST  
Type: Contributor  
Year built: 1935  
Property type/sub type: Residential-Single Family; House  
Architectural style: Spanish Colonial Revival; Monterey Revival



Address: 2106 N REDCLIFF ST  
Type: Contributor  
Year built: 1954  
Property type/sub type: Residential-Single Family; House  
Architectural style: Minimal Traditional



Address: 2111 N REDCLIFF ST  
Type: Contributor  
Year built: 1935  
Property type/sub type: Residential-Single Family; House  
Architectural style: American Colonial Revival



Address: 2118 N REDCLIFF ST  
Type: Non-Contributor  
Year built: 2013  
Property type/sub type: Residential-Single Family; House  
Architectural style: Other



Address: 2124 N REDCLIFF ST  
Type: Non-Contributor  
Year built: 1951  
Property type/sub type: Residential-Single Family; House  
Architectural style: Minimal Traditional



Address: 2128 N REDCLIFF ST  
Type: Contributor  
Year built: 1935  
Property type/sub type: Residential-Single Family; House  
Architectural style: Monterey Revival



Address: 2129 N REDCLIFF ST  
Type: Non-Contributor  
Year built: 1998  
Property type/sub type: Residential-Single Family; House  
Architectural style: Other



Address: 2134 N REDCLIFF ST  
Type: Contributor  
Year built: 1938  
Property type/sub type: Residential-Single Family; House  
Architectural style: Minimal Traditional



Address: 2138 N REDCLIFF ST  
Type: Non-Contributor  
Year built: 1979  
Property type/sub type: Residential-Single Family; House  
Architectural style: Other



Address: 2142 N REDCLIFF ST  
Type: Contributor  
Year built: 1935  
Property type/sub type: Residential-Single Family; House  
Architectural style: American Colonial Revival



Address: 2146 N REDCLIFF ST  
Type: Contributor  
Year built: 1932  
Property type/sub type: Residential-Single Family; House  
Architectural style: Tudor Revival



Address: 2150 N REDCLIFF ST  
Type: Non-Contributor  
Year built: 2010  
Property type/sub type: Residential-Single Family; House  
Architectural style: Other



Address: 2155 N REDCLIFF ST  
Type: Contributor  
Year built: 1958  
Property type/sub type: Residential-Single Family; House  
Architectural style: Modern, Mid-Century



Address: 2158 N REDCLIFF ST  
Type: Contributor  
Year built: 1930  
Property type/sub type: Residential-Single Family; House  
Architectural style: Spanish Colonial Revival



Address: 2161 N REDCLIFF ST  
Type: Non-Contributor  
Year built: 0  
Property type/sub type: Other; Vacant Lot  
Architectural style: Not Applicable



Address: 2167 N REDCLIFF ST  
Type: Non-Contributor  
Year built: 0  
Property type/sub type: Other; Vacant Lot  
Architectural style: Not Applicable



Address: 2173 N REDCLIFF ST  
Type: Contributor  
Year built: 1954  
Property type/sub type: Residential-Single Family; House  
Architectural style: Modern, Mid-Century



Address: 2221 N REDCLIFF ST  
Type: Non-Contributor  
Year built: 1935  
Property type/sub type: Residential-Single Family; House  
Architectural style: Minimal Traditional



Address: 2227 N REDCLIFF ST  
Type: Contributor  
Year built: 1965  
Property type/sub type: Residential-Single Family; House  
Architectural style: Modern, Mid-Century



Address: 2235 N REDCLIFF ST  
Type: Non-Contributor  
Year built: 1965  
Property type/sub type: Residential-Single Family; House  
Architectural style: Modern, Mid-Century



Address: 2101 N REDROCK CT  
Type: Contributor  
Year built: 1930  
Property type/sub type: Residential-Single Family; House  
Architectural style: Spanish Colonial Revival



Address: 2105 N REDROCK CT  
Type: Non-Contributor  
Year built: 1978  
Property type/sub type: Residential-Single Family; House  
Architectural style: Other



Address: 2109 N REDROCK CT  
Type: Non-Contributor  
Year built: 1936  
Property type/sub type: Residential-Single Family; House  
Architectural style: Minimal Traditional





Address: 2112 N REDROCK CT  
Type: Not sure  
Year built: 1951  
Property type/sub type: Residential-Single Family; House  
Architectural style: Minimal Traditional



Address: 2117 N REDROCK CT  
Type: Contributor  
Year built: 1928  
Property type/sub type: Residential-Single Family; House  
Architectural style: Spanish Colonial Revival



Address: 2121 N REDROCK CT  
Type: Contributor  
Year built: 1936  
Property type/sub type: Residential-Single Family; House  
Architectural style: Spanish Colonial Revival



Address: 2133 N REDROCK CT  
Type: Contributor  
Year built: 1929  
Property type/sub type: Residential-Multi Family; Duplex  
Architectural style: Spanish Colonial Revival



Address: 2136 N REDROCK CT  
Type: Non-Contributor  
Year built: 1942  
Property type/sub type: Residential-Single Family; House  
Architectural style: Other



Address: 2137 N REDROCK CT  
Type: Non-Contributor  
Year built: 1951  
Property type/sub type: Residential-Single Family; House  
Architectural style: Other





Address: 2140 N REDROCK CT  
Type: Non-Contributor  
Year built: 1931  
Property type/sub type: Residential-Single Family; House  
Architectural style: Spanish Colonial Revival



Address: 2143 N REDROCK CT  
Type: Non-Contributor  
Year built: 1938  
Property type/sub type: Residential-Single Family; House  
Architectural style: No style



Address: 2144 N REDROCK CT  
Type: Contributor  
Year built: 1941  
Property type/sub type: Residential-Single Family; House  
Architectural style: Minimal Traditional



Address: 2149 N REDROCK CT  
Type: Contributor  
Year built: 1951  
Property type/sub type: Residential-Single Family; House  
Architectural style: Minimal Traditional



Address: 2122 N ROCK ST  
Type: Non-Contributor  
Year built: 1941  
Property type/sub type: Residential-Single Family; House  
Architectural style: American Colonial Revival



Address: 2606 N ROKEBY ST  
Type: Non-Contributor  
Year built: 1926  
Property type/sub type: Residential-Single Family; House  
Architectural style: Spanish Colonial Revival



Address: 2607 N ROKEBY ST  
Type: Contributor  
Year built: 1937  
Property type/sub type: Residential-Single Family; House  
Architectural style: Minimal Traditional; Moderne, Streamline



Address: 2610 N ROKEBY ST  
Type: Non-Contributor  
Year built: 1935  
Property type/sub type: Residential-Single Family; House  
Architectural style: Dutch Colonial Revival; American Colonial Revival



Address: 2611 N ROKEBY ST  
Type: Contributor  
Year built: 1937  
Property type/sub type: Residential-Single Family; House  
Architectural style: Minimal Traditional



Address: 2616 N ROKEBY ST  
Type: Non-Contributor  
Year built: 1926  
Property type/sub type: Residential-Single Family; House  
Architectural style: Spanish Colonial Revival



Address: 2617 N ROKEBY ST  
Type: Non-Contributor  
Year built: 1937  
Property type/sub type: Residential-Single Family; House  
Architectural style: Minimal Traditional



Address: 2623 N ROKEBY ST  
Type: Contributor  
Year built: 1924  
Property type/sub type: Residential-Single Family; House  
Architectural style: Spanish Colonial Revival



Address: 2627 N ROKEBY ST  
Type: Contributor  
Year built: 1936  
Property type/sub type: Residential-Single Family; House  
Architectural style: American Colonial Revival



Address: 2635 N ROKEBY ST  
Type: Contributor  
Year built: 1931  
Property type/sub type: Residential-Single Family; House  
Architectural style: Spanish Colonial Revival



Address: 2075 N SILVER LAKE DR  
Type: Contributor  
Year built: 1935  
Property type/sub type: Residential-Single Family; House  
Architectural style: Spanish Colonial Revival



Address: 2107 N SILVER LAKE DR  
Type: Contributor  
Year built: 1947  
Property type/sub type: Residential-Single Family; House  
Architectural style: Modern, Mid-Century



Address: 2141 N SILVER LAKE DR  
Type: Non-Contributor  
Year built: 1986  
Property type/sub type: Residential-Single Family; House  
Architectural style: Other



Address: 2207 N SILVER LAKE DR  
Type: Contributor  
Year built: 1926  
Property type/sub type: Residential-Single Family; House  
Architectural style: Tudor Revival



Address: 2363 N SILVER LAKE DR  
Type: Contributor  
Year built: 1936  
Property type/sub type: Residential-Single Family; House  
Architectural style: Minimal Traditional



Address: 2377 N SILVER LAKE DR  
Type: Contributor  
Year built: 1936  
Property type/sub type: Residential-Single Family; House  
Architectural style: American Colonial Revival



Address: 2765 N SILVER LAKE DR  
Type: Non-Contributor  
Year built: 1936  
Property type/sub type: Residential-Single Family; House  
Architectural style: Minimal Traditional



Address: 2500 N SILVER LAKE TER  
Type: Not sure  
Year built: 1928  
Property type/sub type: Residential-Single Family; House  
Architectural style: Unknown/not visible



Address: 2501 N SILVER LAKE TER  
Type: Contributor  
Year built: 1954  
Property type/sub type: Residential-Single Family; House  
Architectural style: Modern, Mid-Century



Address: 2503 N SILVER LAKE TER  
Type: Not sure  
Year built: 1939  
Property type/sub type: Residential-Single Family; House  
Architectural style: Unknown/not visible





Address: 2504 N SILVER LAKE TER  
Type: Contributor  
Year built: 1936  
Property type/sub type: Residential-Single Family; House  
Architectural style: Spanish Colonial Revival; Moorish



Address: 2505 N SILVER LAKE TER  
Type: Non-Contributor  
Year built: 1988  
Property type/sub type: Residential-Single Family; House  
Architectural style: Other



Address: 2510 N SILVER LAKE TER  
Type: Contributor  
Year built: 1936  
Property type/sub type: Residential-Single Family; House  
Architectural style: Tudor Revival



Address: 2511 N SILVER LAKE TER  
Type: Contributor  
Year built: 1936  
Property type/sub type: Residential-Single Family; House  
Architectural style: Minimal Traditional



Address: 2516 N SILVER LAKE TER  
Type: Contributor  
Year built: 1934  
Property type/sub type: Residential-Single Family; House  
Architectural style: Spanish Colonial Revival; Monterey Revival



Address: 2517 N SILVER LAKE TER  
Type: Contributor  
Year built: 1935  
Property type/sub type: Residential-Single Family; House  
Architectural style: Minimal Traditional





Address: 2522 N SILVER LAKE TER  
Type: Contributor  
Year built: 1954  
Property type/sub type: Residential-Single Family; House  
Architectural style: Modern, Mid-Century



Address: 2523 N SILVER LAKE TER  
Type: Contributor  
Year built: 1935  
Property type/sub type: Residential-Single Family; House  
Architectural style: Spanish Colonial Revival



Address: 2531 N SILVER LAKE TER  
Type: Non-Contributor  
Year built: 1950  
Property type/sub type: Residential-Single Family; House  
Architectural style: Minimal Traditional; Ranch, Traditional



Address: 2537 N SILVER LAKE TER  
Type: Non-Contributor  
Year built: 1935  
Property type/sub type: Residential-Single Family; House  
Architectural style: Minimal Traditional



Address: 2400 N TESLA TER  
Type: Non-Contributor  
Year built: 1928  
Property type/sub type: Residential-Single Family; House  
Architectural style: Other



Address: 2407 N TESLA TER  
Type: Non-Contributor  
Year built: 1927  
Property type/sub type: Residential-Single Family; House  
Architectural style: Spanish Colonial Revival



Address: 2408 N TESLA TER  
Type: Contributor  
Year built: 1929  
Property type/sub type: Residential-Multi Family; Duplex  
Architectural style: Spanish Colonial Revival



Address: 2413 N TESLA TER  
Type: Non-Contributor  
Year built: 1927  
Property type/sub type: Residential-Single Family; House  
Architectural style: Other



Address: 2414 N TESLA TER  
Type: Contributor  
Year built: 1929  
Property type/sub type: Residential-Multi Family; Duplex  
Architectural style: Spanish Colonial Revival



Address: 2419 N TESLA TER  
Type: Contributor  
Year built: 1929  
Property type/sub type: Residential-Single Family; House  
Architectural style: Spanish Colonial Revival



Address: 2420 N TESLA TER  
Type: Contributor  
Year built: 1930  
Property type/sub type: Residential-Multi Family; Duplex  
Architectural style: Spanish Colonial Revival



Address: 2426 N TESLA TER  
Type: Contributor  
Year built: 1930  
Property type/sub type: Residential-Multi Family; Duplex  
Architectural style: Spanish Colonial Revival



Address: 2427 N TESLA TER  
Type: Non-Contributor  
Year built: 1928  
Property type/sub type: Residential-Single Family; House  
Architectural style: Tudor Revival



Address: 2431 N TESLA TER  
Type: Contributor  
Year built: 1928  
Property type/sub type: Residential-Single Family; House  
Architectural style: Tudor Revival



Address: 2706 W ANGUS ST  
Type: Non-Contributor  
Year built: 1936  
Property type/sub type: Residential-Single Family; House  
Architectural style: Minimal Traditional



Address: 2711 W ANGUS ST  
Type: Contributor  
Year built: 1939  
Property type/sub type: Residential-Single Family; House  
Architectural style: American Colonial Revival; Monterey Revival



Address: 2714 W ANGUS ST  
Type: Contributor  
Year built: 1926  
Property type/sub type: Residential-Single Family; House  
Architectural style: Spanish Colonial Revival



Address: 2717 W ANGUS ST  
Type: Non-Contributor  
Year built: 1924  
Property type/sub type: Residential-Single Family; House  
Architectural style: Tudor Revival



Address: 2721 W ANGUS ST  
Type: Contributor  
Year built: 1957  
Property type/sub type: Residential-Single Family; House  
Architectural style: Ranch, Traditional



Address: 2722 W ANGUS ST  
Type: Non-Contributor  
Year built: 1924  
Property type/sub type: Residential-Single Family; House  
Architectural style: Spanish Colonial Revival



Address: 2726 W ANGUS ST  
Type: Contributor  
Year built: 1922  
Property type/sub type: Residential-Single Family; House  
Architectural style: Spanish Colonial Revival



Address: 2727 W ANGUS ST  
Type: Contributor  
Year built: 1912  
Property type/sub type: Residential-Single Family; House  
Architectural style: Craftsman



Address: 2730 W ANGUS ST  
Type: Contributor  
Year built: 1931  
Property type/sub type: Residential-Single Family; House  
Architectural style: Spanish Colonial Revival



Address: 2731 W ANGUS ST  
Type: Non-Contributor  
Year built: 1924  
Property type/sub type: Residential-Single Family; House  
Architectural style: No style





Address: 2737 W ANGUS ST  
Type: Non-Contributor  
Year built: 1914  
Property type/sub type: Residential-Single Family; House  
Architectural style: Craftsman



Address: 2738 W ANGUS ST  
Type: Contributor  
Year built: 1923  
Property type/sub type: Residential-Single Family; House  
Architectural style: Spanish Colonial Revival



Address: 2740 W ANGUS ST  
Type: Contributor  
Year built: 1925  
Property type/sub type: Residential-Single Family; House  
Architectural style: French Revival (Norman)



Address: 2743 W ANGUS ST  
Type: Non-Contributor  
Year built: 1923  
Property type/sub type: Residential-Single Family; House  
Architectural style: Tudor Revival



Address: 2746 W ANGUS ST  
Type: Contributor  
Year built: 1926  
Property type/sub type: Residential-Single Family; House  
Architectural style: Spanish Colonial Revival



Address: 2751 W ANGUS ST  
Type: Contributor  
Year built: 1947  
Property type/sub type: Residential-Single Family; House  
Architectural style: Minimal Traditional





Address: 2756 W ANGUS ST  
Type: Contributor  
Year built: 1926  
Property type/sub type: Residential-Single Family; House  
Architectural style: Spanish Colonial Revival



Address: 2757 W ANGUS ST  
Type: Contributor  
Year built: 1926  
Property type/sub type: Residential-Multi Family; Duplex  
Architectural style: Spanish Colonial Revival



Address: 2759 W ANGUS ST  
Type: Contributor  
Year built: 1940  
Property type/sub type: Residential-Single Family; House  
Architectural style: Minimal Traditional



Address: 2765 W ANGUS ST  
Type: Contributor  
Year built: 1923  
Property type/sub type: Residential-Single Family; House  
Architectural style: Craftsman



Address: 2802 W ANGUS ST  
Type: Contributor  
Year built: 1937  
Property type/sub type: Residential-Multi Family; Duplex  
Architectural style: Spanish Colonial Revival; Minimal Traditional



Address: 2814 W ANGUS ST  
Type: Contributor  
Year built: 1936  
Property type/sub type: Residential-Single Family; House  
Architectural style: Spanish Colonial Revival; Monterey Revival



Address: 2816 W ANGUS ST  
Type: Contributor  
Year built: 1922  
Property type/sub type: Residential-Single Family; House  
Architectural style: Craftsman



Address: 2817 W ANGUS ST  
Type: Contributor  
Year built: 1951  
Property type/sub type: Residential-Single Family; House  
Architectural style: Ranch, Traditional



Address: 2822 W ANGUS ST  
Type: Non-Contributor  
Year built: 1935  
Property type/sub type: Residential-Single Family; House  
Architectural style: Minimal Traditional



Address: 2827 W ANGUS ST  
Type: Non-Contributor  
Year built: 1912  
Property type/sub type: Residential-Single Family; House  
Architectural style: Craftsman



Address: 2828 W ANGUS ST  
Type: Contributor  
Year built: 1937  
Property type/sub type: Residential-Single Family; House  
Architectural style: Minimal Traditional



Address: 2833 W ANGUS ST  
Type: Contributor  
Year built: 1906  
Property type/sub type: Residential-Single Family; House  
Architectural style: Dutch Colonial Revival



Address: 2837 W ANGUS ST  
Type: Contributor  
Year built: 1948  
Property type/sub type: Residential-Single Family; House  
Architectural style: Minimal Traditional



Address: 2840 W ANGUS ST  
Type: Contributor  
Year built: 1957  
Property type/sub type: Residential-Single Family; House  
Architectural style: Modern, Mid-Century



Address: 2844 W ANGUS ST  
Type: Contributor  
Year built: 1928  
Property type/sub type: Residential-Single Family; House  
Architectural style: Spanish Colonial Revival



Address: 2847 W ANGUS ST  
Type: Contributor  
Year built: 1936  
Property type/sub type: Residential-Single Family; House  
Architectural style: Spanish Colonial Revival



Address: 2850 W ANGUS ST  
Type: Contributor  
Year built: 1928  
Property type/sub type: Residential-Single Family; House  
Architectural style: Spanish Colonial Revival



Address: 2858 W ANGUS ST  
Type: Contributor  
Year built: 1928  
Property type/sub type: Residential-Single Family; House  
Architectural style: Spanish Colonial Revival

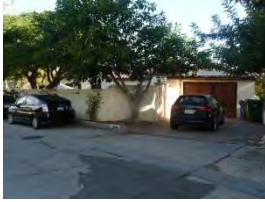

Address: 2901 W ANGUS ST  
Type: Contributor  
Year built: 1931  
Property type/sub type: Residential-Single Family; House  
Architectural style: Spanish Colonial Revival



Address: 2909 W ANGUS ST  
Type: Not sure  
Year built: 1927  
Property type/sub type: Residential-Single Family; House  
Architectural style: Tudor Revival



Address: 2913 W ANGUS ST  
Type: Non-Contributor  
Year built: 1927  
Property type/sub type: Residential-Single Family; House  
Architectural style: Tudor Revival



Address: 2919 W ANGUS ST  
Type: Not sure  
Year built: 1932  
Property type/sub type: Residential-Single Family; House  
Architectural style: Spanish Colonial Revival



Address: 2920 W ANGUS ST  
Type: Contributor  
Year built: 1949  
Property type/sub type: Residential-Single Family; House  
Architectural style: Modern, Mid-Century



Address: 2923 W ANGUS ST  
Type: Contributor  
Year built: 1932  
Property type/sub type: Residential-Single Family; House  
Architectural style: Spanish Colonial Revival





Address: 2926 W ANGUS ST  
Type: Not sure  
Year built: 1953  
Property type/sub type: Residential-Single Family; House  
Architectural style: Modern, Mid-Century



Address: 2930 W ANGUS ST  
Type: Non-Contributor  
Year built: 1941  
Property type/sub type: Residential-Single Family; House  
Architectural style: Minimal Traditional



Address: 2940 W ANGUS ST  
Type: Contributor  
Year built: 1939  
Property type/sub type: Residential-Single Family; House  
Architectural style: Minimal Traditional

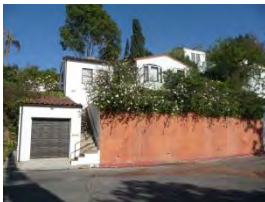

Address: 2962 W ANGUS ST  
Type: Contributor  
Year built: 1936  
Property type/sub type: Residential-Single Family; House  
Architectural style: Spanish Colonial Revival



Address: 2965 W ANGUS ST  
Type: Not sure  
Year built: 1940  
Property type/sub type: Residential-Single Family; House  
Architectural style: Spanish Colonial Revival



Address: 3001 W ANGUS ST  
Type: Contributor  
Year built: 1952  
Property type/sub type: Residential-Single Family; House  
Architectural style: Modern, Mid-Century





Address: 3006 W ANGUS ST  
Type: Contributor  
Year built: 1935  
Property type/sub type: Residential-Single Family; House  
Architectural style: Spanish Colonial Revival



Address: 3007 W ANGUS ST  
Type: Non-Contributor  
Year built: 1939  
Property type/sub type: Residential-Single Family; House  
Architectural style: Minimal Traditional



Address: 3015 W ANGUS ST  
Type: Contributor  
Year built: 1948  
Property type/sub type: Residential-Single Family; House  
Architectural style: Minimal Traditional



Address: 3018 W ANGUS ST  
Type: Non-Contributor  
Year built: 1939  
Property type/sub type: Residential-Single Family; House  
Architectural style: Minimal Traditional



Address: 3021 W ANGUS ST  
Type: Not sure  
Year built: 1936  
Property type/sub type: Residential-Single Family; House  
Architectural style: Spanish Colonial Revival



Address: 3024 W ANGUS ST  
Type: Contributor  
Year built: 1937  
Property type/sub type: Residential-Single Family; House  
Architectural style: Spanish Colonial Revival



Address: 3030 W ANGUS ST  
Type: Contributor  
Year built: 1940  
Property type/sub type: Residential-Single Family; House  
Architectural style: Minimal Traditional



Address: 3032 W ANGUS ST  
Type: Non-Contributor  
Year built: 1931  
Property type/sub type: Residential-Multi Family; Fourplex  
Architectural style: Spanish Colonial Revival; Monterey Revival



Address: 3037 W ANGUS ST  
Type: Contributor  
Year built: 1935  
Property type/sub type: Residential-Single Family; House  
Architectural style: Spanish Colonial Revival



Address: 3038 W ANGUS ST  
Type: Contributor  
Year built: 1953  
Property type/sub type: Residential-Single Family; House  
Architectural style: Modern, Mid-Century



Address: 3043 W ANGUS ST  
Type: Contributor  
Year built: 1940  
Property type/sub type: Residential-Single Family; House  
Architectural style: Minimal Traditional



Address: 2811 W BRIGHT LANE  
Type: Contributor  
Year built: 1934  
Property type/sub type: Residential-Single Family; House  
Architectural style: Minimal Traditional; American Colonial Revival



Address: 2815 W BRIGHT LANE  
Type: Contributor  
Year built: 1934  
Property type/sub type: Residential-Single Family; House  
Architectural style: Minimal Traditional; American Colonial Revival



Address: 2912 W BRIGHT LANE  
Type: Non-Contributor  
Year built: 1977  
Property type/sub type: Residential-Single Family; House  
Architectural style: Other



Address: 3209 W DRURY LANE  
Type: Contributor  
Year built: 1933  
Property type/sub type: Residential-Single Family; House  
Architectural style: Spanish Colonial Revival; Ranch, Hacienda



Address: 3001 W FERNWOOD AVE  
Type: Non-Contributor  
Year built: 1957  
Property type/sub type: Residential-Single Family; House  
Architectural style: Other



Address: 3023 W FERNWOOD AVE  
Type: Contributor  
Year built: 1932  
Property type/sub type: Residential-Single Family; House  
Architectural style: Tudor Revival



Address: 3027 W FERNWOOD AVE  
Type: Contributor  
Year built: 1926  
Property type/sub type: Residential-Single Family; House  
Architectural style: Tudor Revival



Address: 3030 W FERNWOOD AVE  
Type: Non-Contributor  
Year built: 1925  
Property type/sub type: Residential-Single Family; House  
Architectural style: Spanish Colonial Revival



Address: 3032 W FERNWOOD AVE  
Type: Non-Contributor  
Year built: 1935  
Property type/sub type: Residential-Single Family; House  
Architectural style: Minimal Traditional; Monterey Revival



Address: 3033 W FERNWOOD AVE  
Type: Contributor  
Year built: 1927  
Property type/sub type: Residential-Single Family; House  
Architectural style: Spanish Colonial Revival



Address: 3038 W FERNWOOD AVE  
Type: Contributor  
Year built: 1948  
Property type/sub type: Residential-Single Family; House  
Architectural style: Minimal Traditional



Address: 3044 W FERNWOOD AVE  
Type: Contributor  
Year built: 1934  
Property type/sub type: Residential-Single Family; House  
Architectural style: American Colonial Revival



Address: 3100 W FERNWOOD AVE  
Type: Non-Contributor  
Year built: 1937  
Property type/sub type: Residential-Single Family; House  
Architectural style: Minimal Traditional





Address: 3107 W FERNWOOD AVE  
Type: Non-Contributor  
Year built: 1927  
Property type/sub type: Residential-Single Family; House  
Architectural style: Tudor Revival



Address: 3108 W FERNWOOD AVE  
Type: Contributor  
Year built: 1960  
Property type/sub type: Residential-Single Family; House  
Architectural style: Modern, Mid-Century



Address: 3112 W FERNWOOD AVE  
Type: Contributor  
Year built: 1960  
Property type/sub type: Residential-Single Family; House  
Architectural style: Modern, Mid-Century



Address: 3115 W FERNWOOD AVE  
Type: Contributor  
Year built: 1939  
Property type/sub type: Residential-Single Family; House  
Architectural style: Minimal Traditional; Ranch, Traditional



Address: 3116 W FERNWOOD AVE  
Type: Contributor  
Year built: 1959  
Property type/sub type: Residential-Single Family; House  
Architectural style: Modern, Mid-Century



Address: 3200 W FERNWOOD AVE  
Type: Contributor  
Year built: 1959  
Property type/sub type: Residential-Single Family; House  
Architectural style: Modern, Mid-Century





Address: 3201 W FERNWOOD AVE  
Type: Non-Contributor  
Year built: 1937  
Property type/sub type: Residential-Single Family; House  
Architectural style: Other



Address: 3205 W FERNWOOD AVE  
Type: Contributor  
Year built: 1932  
Property type/sub type: Residential-Single Family; House  
Architectural style: Spanish Colonial Revival



Address: 3211 W FERNWOOD AVE  
Type: Non-Contributor  
Year built: 1960  
Property type/sub type: Residential-Single Family; House  
Architectural style: Modern, Mid-Century



Address: 3214 W FERNWOOD AVE  
Type: Non-Contributor  
Year built: 1963  
Property type/sub type: Residential-Single Family; House  
Architectural style: Modern, Mid-Century



Address: 3217 W FERNWOOD AVE  
Type: Contributor  
Year built: 1936  
Property type/sub type: Residential-Single Family; House  
Architectural style: Moderne, Streamline



Address: 3221 W FERNWOOD AVE  
Type: Contributor  
Year built: 1958  
Property type/sub type: Residential-Single Family; House  
Architectural style: Modern, Mid-Century



Address: 3222 W FERNWOOD AVE  
Type: Not sure  
Year built: 1939  
Property type/sub type: Residential-Single Family; House  
Architectural style: Minimal Traditional



Address: 3227 W FERNWOOD AVE  
Type: Contributor  
Year built: 1937  
Property type/sub type: Residential-Single Family; House  
Architectural style: Minimal Traditional; Monterey Revival



Address: 3231 W FERNWOOD AVE  
Type: Non-Contributor  
Year built: 1935  
Property type/sub type: Residential-Single Family; House  
Architectural style: Spanish Colonial Revival



Address: 3232 W FERNWOOD AVE  
Type: Non-Contributor  
Year built: 2000  
Property type/sub type: Residential-Single Family; House  
Architectural style: Other



Address: 3238 W FERNWOOD AVE  
Type: Non-Contributor  
Year built: 1995  
Property type/sub type: Residential-Single Family; House  
Architectural style: Other



Address: 3243 W FERNWOOD AVE  
Type: Non-Contributor  
Year built: 0  
Property type/sub type: Other; Vacant Lot  
Architectural style: Not Applicable



Address: 3244 W FERNWOOD AVE  
Type: Non-Contributor  
Year built: 1937  
Property type/sub type: Residential-Single Family; House  
Architectural style: Other



Address: 3249 W FERNWOOD AVE  
Type: Non-Contributor  
Year built: 1957  
Property type/sub type: Residential-Single Family; House  
Architectural style: Other



Address: 3250 W FERNWOOD AVE  
Type: Non-Contributor  
Year built: 0  
Property type/sub type: Other; Vacant Lot  
Architectural style: Not Applicable



Address: 3255 W FERNWOOD AVE  
Type: Non-Contributor  
Year built: 2008  
Property type/sub type: Residential-Single Family; House  
Architectural style: Other



Address: 3274 W FERNWOOD AVE  
Type: Not sure  
Year built: 1938  
Property type/sub type: Residential-Single Family; House  
Architectural style: Unknown/not visible



Address: 3300 W FERNWOOD AVE  
Type: Non-Contributor  
Year built: 0  
Property type/sub type: Other; Vacant Lot  
Architectural style: Not Applicable



Address: 3301 W FERNWOOD AVE  
Type: Contributor  
Year built: 1940  
Property type/sub type: Residential-Single Family; House  
Architectural style: Spanish Colonial Revival



Address: 3308 W FERNWOOD AVE  
Type: Contributor  
Year built: 1954  
Property type/sub type: Residential-Single Family; House  
Architectural style: Modern, Mid-Century



Address: 3315 W FERNWOOD AVE  
Type: Contributor  
Year built: 1960  
Property type/sub type: Residential-Single Family; House  
Architectural style: Modern, Mid-Century



Address: 3316 W FERNWOOD AVE  
Type: Non-Contributor  
Year built: 0  
Property type/sub type: Other; Vacant Lot  
Architectural style: Not Applicable



Address: 3322 W FERNWOOD AVE  
Type: Not sure  
Year built: 1936  
Property type/sub type: Residential-Single Family; House  
Architectural style: Minimal Traditional



Address: 3328 W FERNWOOD AVE  
Type: Contributor  
Year built: 1964  
Property type/sub type: Residential-Single Family; House  
Architectural style: Modern, Mid-Century





Address: 3407 W FERNWOOD AVE  
Type: Contributor  
Year built: 1942  
Property type/sub type: Residential-Single Family; House  
Architectural style: Minimal Traditional



Address: 3410 W FERNWOOD AVE  
Type: Contributor  
Year built: 1956  
Property type/sub type: Residential-Single Family; House  
Architectural style: Modern, Mid-Century



Address: 3411 W FERNWOOD AVE  
Type: Non-Contributor  
Year built: 0  
Property type/sub type: Other; Vacant Lot  
Architectural style: Not Applicable



Address: 3414 W FERNWOOD AVE  
Type: Contributor  
Year built: 1934  
Property type/sub type: Residential-Single Family; House  
Architectural style: Spanish Colonial Revival; Monterey Revival



Address: 3417 W FERNWOOD AVE  
Type: Contributor  
Year built: 1935  
Property type/sub type: Residential-Single Family; House  
Architectural style: Minimal Traditional



Address: 3421 W FERNWOOD AVE  
Type: Contributor  
Year built: 1928  
Property type/sub type: Residential-Single Family; House  
Architectural style: Spanish Colonial Revival





Address: 3422 W FERNWOOD AVE  
Type: Non-Contributor  
Year built: 0  
Property type/sub type: Other; Vacant Lot  
Architectural style: Not Applicable



Address: 3426 W FERNWOOD AVE  
Type: Non-Contributor  
Year built: 0  
Property type/sub type: Other; Vacant Lot  
Architectural style: Not Applicable



Address: 3427 W FERNWOOD AVE  
Type: Non-Contributor  
Year built: 1957  
Property type/sub type: Residential-Single Family; House  
Architectural style: Minimal Traditional



Address: 3430 W FERNWOOD AVE  
Type: Non-Contributor  
Year built: 0  
Property type/sub type: Other; Vacant Lot  
Architectural style: Not Applicable



Address: 3431 W FERNWOOD AVE  
Type: Contributor  
Year built: 1926  
Property type/sub type: Residential-Single Family; House  
Architectural style: Spanish Colonial Revival



Address: 3434 W FERNWOOD AVE  
Type: Non-Contributor  
Year built: 1948  
Property type/sub type: Residential-Single Family; House  
Architectural style: Modern, Mid-Century



Address: 3443 W FERNWOOD AVE  
Type: Non-Contributor  
Year built: 1927  
Property type/sub type: Residential-Single Family; House  
Architectural style: Tudor Revival



Address: 3500 W FERNWOOD AVE  
Type: Non-Contributor  
Year built: 1955  
Property type/sub type: Residential-Single Family; House  
Architectural style: Other



Address: 3506 W FERNWOOD AVE  
Type: Contributor  
Year built: 1933  
Property type/sub type: Residential-Single Family; House  
Architectural style: Spanish Colonial Revival



Address: 3511 W FERNWOOD AVE  
Type: Contributor  
Year built: 1937  
Property type/sub type: Residential-Single Family; House  
Architectural style: Minimal Traditional



Address: 3514 W FERNWOOD AVE  
Type: Contributor  
Year built: 1963  
Property type/sub type: Residential-Single Family; House  
Architectural style: Modern, Mid-Century



Address: 3515 W FERNWOOD AVE  
Type: Contributor  
Year built: 1940  
Property type/sub type: Residential-Single Family; House  
Architectural style: Minimal Traditional



Address: 3519 W FERNWOOD AVE  
Type: Contributor  
Year built: 1925  
Property type/sub type: Residential-Single Family; House  
Architectural style: Spanish Colonial Revival



Address: 3522 W FERNWOOD AVE  
Type: Non-Contributor  
Year built: 1987  
Property type/sub type: Residential-Single Family; House  
Architectural style: Other



Address: 3525 W FERNWOOD AVE  
Type: Contributor  
Year built: 1933  
Property type/sub type: Residential-Single Family; House  
Architectural style: Minimal Traditional



Address: 3528 W FERNWOOD AVE  
Type: Non-Contributor  
Year built: 1926  
Property type/sub type: Residential-Single Family; House  
Architectural style: Spanish Colonial Revival



Address: 3531 W FERNWOOD AVE  
Type: Contributor  
Year built: 1937  
Property type/sub type: Residential-Single Family; House  
Architectural style: Minimal Traditional



Address: 3540 W FERNWOOD AVE  
Type: Not sure  
Year built: 1950  
Property type/sub type: Residential-Single Family; House  
Architectural style: Unknown/not visible



Address: 2500 W IVAN HILL TER  
Type: Non-Contributor  
Year built: 0  
Property type/sub type: Other; Vacant Lot  
Architectural style: Not Applicable



Address: 2508 W IVAN HILL TER  
Type: Contributor  
Year built: 1954  
Property type/sub type: Residential-Single Family; House  
Architectural style: Modern, Mid-Century



Address: 2516 W IVAN HILL TER  
Type: Non-Contributor  
Year built: 1928  
Property type/sub type: Residential-Single Family; House  
Architectural style: American Colonial Revival



Address: 2524 W IVAN HILL TER  
Type: Non-Contributor  
Year built: 1987  
Property type/sub type: Residential-Single Family; House  
Architectural style: Other



Address: 2534 W IVAN HILL TER  
Type: Contributor  
Year built: 1959  
Property type/sub type: Residential-Single Family; House  
Architectural style: Ranch, Traditional



Address: 2542 W IVAN HILL TER  
Type: Contributor  
Year built: 1951  
Property type/sub type: Residential-Single Family; House  
Architectural style: Modern, Mid-Century





Address: 2600 W IVAN HILL TER  
Type: Non-Contributor  
Year built: 1988  
Property type/sub type: Residential-Single Family; House  
Architectural style: Other



Address: 2606 W IVAN HILL TER  
Type: Non-Contributor  
Year built: 1926  
Property type/sub type: Residential-Single Family; House  
Architectural style: Spanish Colonial Revival



Address: 2612 W IVAN HILL TER  
Type: Contributor  
Year built: 1952  
Property type/sub type: Residential-Single Family; House  
Architectural style: Modern, Mid-Century



Address: 2616 W IVAN HILL TER  
Type: Contributor  
Year built: 1924  
Property type/sub type: Residential-Single Family; House  
Architectural style: Spanish Colonial Revival



Address: 2620 W IVAN HILL TER  
Type: Non-Contributor  
Year built: 1926  
Property type/sub type: Residential-Single Family; House  
Architectural style: Other



Address: 2626 W IVAN HILL TER  
Type: Contributor  
Year built: 1928  
Property type/sub type: Residential-Single Family; House  
Architectural style: Tudor Revival





Address: 2630 W IVAN HILL TER  
Type: Non-Contributor  
Year built: 1938  
Property type/sub type: Residential-Single Family; House  
Architectural style: Moderne, Streamline



Address: 2638 W IVAN HILL TER  
Type: Contributor  
Year built: 1947  
Property type/sub type: Residential-Single Family; House  
Architectural style: Modern, Mid-Century



Address: 2644 W IVAN HILL TER  
Type: Contributor  
Year built: 1950  
Property type/sub type: Residential-Single Family; House  
Architectural style: Modern, Mid-Century



Address: 2650 W IVAN HILL TER  
Type: Non-Contributor  
Year built: 1937  
Property type/sub type: Residential-Single Family; House  
Architectural style: Other



Address: 2656 W IVAN HILL TER  
Type: Contributor  
Year built: 1949  
Property type/sub type: Residential-Single Family; House  
Architectural style: Modern, Mid-Century



Address: 2662 W IVAN HILL TER  
Type: Contributor  
Year built: 1940  
Property type/sub type: Residential-Single Family; House  
Architectural style: Moderne, Streamline



Address: 2668 W IVAN HILL TER  
Type: Contributor  
Year built: 1927  
Property type/sub type: Residential-Single Family; House  
Architectural style: Spanish Colonial Revival



Address: 2674 W IVAN HILL TER  
Type: Contributor  
Year built: 1926  
Property type/sub type: Residential-Single Family; House  
Architectural style: Spanish Colonial Revival



Address: 2680 W IVAN HILL TER  
Type: Contributor  
Year built: 1923  
Property type/sub type: Residential-Single Family; House  
Architectural style: Spanish Colonial Revival



Address: 2700 W IVAN HILL TER  
Type: Contributor  
Year built: 1953  
Property type/sub type: Residential-Single Family; House  
Architectural style: Modern, Mid-Century



Address: 2708 W IVAN HILL TER  
Type: Contributor  
Year built: 1935  
Property type/sub type: Residential-Single Family; House  
Architectural style: Spanish Colonial Revival; Monterey Revival



Address: 2712 W IVAN HILL TER  
Type: Non-Contributor  
Year built: 1988  
Property type/sub type: Residential-Single Family; House  
Architectural style: Other



Address: 2718 W IVAN HILL TER  
Type: Contributor  
Year built: 1924  
Property type/sub type: Residential-Single Family; House  
Architectural style: Spanish Colonial Revival



Address: 2724 W IVAN HILL TER  
Type: Contributor  
Year built: 1937  
Property type/sub type: Residential-Single Family; House  
Architectural style: Minimal Traditional; Ranch, Traditional



Address: 2730 W IVAN HILL TER  
Type: Contributor  
Year built: 1961  
Property type/sub type: Residential-Single Family; House  
Architectural style: Modern, Mid-Century



Address: 2738 W IVAN HILL TER  
Type: Non-Contributor  
Year built: 1926  
Property type/sub type: Residential-Single Family; House  
Architectural style: Spanish Colonial Revival



Address: 2501 W IVANHOE DR  
Type: Contributor  
Year built: 1958  
Property type/sub type: Residential-Single Family; House  
Architectural style: Modern, Mid-Century

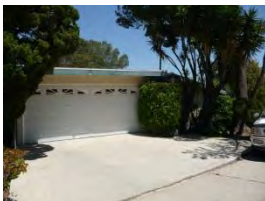

Address: 2511 W IVANHOE DR  
Type: Contributor  
Year built: 1964  
Property type/sub type: Residential-Single Family; House  
Architectural style: Modern, Mid-Century



Address: 2517 W IVANHOE DR  
Type: Contributor  
Year built: 1957  
Property type/sub type: Residential-Single Family; House  
Architectural style: Modern, Mid-Century



Address: 2525 W IVANHOE DR  
Type: Contributor  
Year built: 1959  
Property type/sub type: Residential-Single Family; House  
Architectural style: Modern, Mid-Century



Address: 2529 W IVANHOE DR  
Type: Contributor  
Year built: 1923  
Property type/sub type: Residential-Single Family; House  
Architectural style: American Colonial Revival



Address: 2535 W IVANHOE DR  
Type: Contributor  
Year built: 1954  
Property type/sub type: Residential-Single Family; House  
Architectural style: Ranch, Traditional



Address: 2540 W IVANHOE DR  
Type: Contributor  
Year built: 1935  
Property type/sub type: Residential-Single Family; House  
Architectural style: Ranch, Hacienda



Address: 2541 W IVANHOE DR  
Type: Contributor  
Year built: 1937  
Property type/sub type: Residential-Single Family; House  
Architectural style: Minimal Traditional; Ranch, Traditional





Address: 2547 W IVANHOE DR  
Type: Contributor  
Year built: 1954  
Property type/sub type: Residential-Single Family; House  
Architectural style: Modern, Mid-Century



Address: 2557 W IVANHOE DR  
Type: Contributor  
Year built: 1932  
Property type/sub type: Residential-Single Family; House  
Architectural style: Minimal Traditional



Address: 2560 W IVANHOE DR  
Type: Non-Contributor  
Year built: 1940  
Property type/sub type: Residential-Single Family; House  
Architectural style: Other



Address: 2561 W IVANHOE DR  
Type: Non-Contributor  
Year built: 1941  
Property type/sub type: Residential-Single Family; House  
Architectural style: Minimal Traditional



Address: 2565 W IVANHOE DR  
Type: Contributor  
Year built: 1949  
Property type/sub type: Residential-Single Family; House  
Architectural style: Modern, Mid-Century



Address: 2566 W IVANHOE DR  
Type: Contributor  
Year built: 1936  
Property type/sub type: Residential-Single Family; House  
Architectural style: Minimal Traditional





Address: 2572 W IVANHOE DR  
Type: Non-Contributor  
Year built: 1940  
Property type/sub type: Residential-Single Family; House  
Architectural style: Minimal Traditional



Address: 2573 W IVANHOE DR  
Type: Non-Contributor  
Year built: 1926  
Property type/sub type: Residential-Single Family; House  
Architectural style: Spanish Colonial Revival



Address: 2600 W IVANHOE DR  
Type: Contributor  
Year built: 1934  
Property type/sub type: Residential-Single Family; House  
Architectural style: Spanish Colonial Revival; Minimal Traditional



Address: 2605 W IVANHOE DR  
Type: Non-Contributor  
Year built: 1926  
Property type/sub type: Residential-Single Family; House  
Architectural style: Other



Address: 2608 W IVANHOE DR  
Type: Contributor  
Year built: 1926  
Property type/sub type: Residential-Single Family; House  
Architectural style: Spanish Colonial Revival



Address: 2611 W IVANHOE DR  
Type: Non-Contributor  
Year built: 1951  
Property type/sub type: Residential-Single Family; House  
Architectural style: Other



Address: 2615 W IVANHOE DR  
Type: Contributor  
Year built: 1949  
Property type/sub type: Residential-Single Family; House  
Architectural style: Minimal Traditional



Address: 2619 W IVANHOE DR  
Type: Contributor  
Year built: 1927  
Property type/sub type: Residential-Single Family; House  
Architectural style: Spanish Colonial Revival



Address: 2620 W IVANHOE DR  
Type: Contributor  
Year built: 1935  
Property type/sub type: Residential-Single Family; House  
Architectural style: Minimal Traditional; Ranch, Traditional



Address: 2623 W IVANHOE DR  
Type: Contributor  
Year built: 1936  
Property type/sub type: Residential-Single Family; House  
Architectural style: Minimal Traditional



Address: 2631 W IVANHOE DR  
Type: Contributor  
Year built: 1931  
Property type/sub type: Residential-Single Family; House  
Architectural style: Spanish Colonial Revival



Address: 2635 W IVANHOE DR  
Type: Non-Contributor  
Year built: 1941  
Property type/sub type: Residential-Single Family; House  
Architectural style: Other



Address: 2640 W IVANHOE DR  
Type: Contributor  
Year built: 1941  
Property type/sub type: Residential-Multi Family; Duplex  
Architectural style: Minimal Traditional



Address: 2641 W IVANHOE DR  
Type: Contributor  
Year built: 1935  
Property type/sub type: Residential-Single Family; House  
Architectural style: Spanish Colonial Revival



Address: 2645 W IVANHOE DR  
Type: Non-Contributor  
Year built: 1957  
Property type/sub type: Residential-Single Family; House  
Architectural style: Modern, Mid-Century



Address: 2651 W IVANHOE DR  
Type: Contributor  
Year built: 1958  
Property type/sub type: Residential-Single Family; House  
Architectural style: Modern, Mid-Century



Address: 2657 W IVANHOE DR  
Type: Contributor  
Year built: 1952  
Property type/sub type: Residential-Single Family; House  
Architectural style: Modern, Mid-Century; Moderne, Streamline



Address: 2658 W IVANHOE DR  
Type: Contributor  
Year built: 1927  
Property type/sub type: Residential-Single Family; House  
Architectural style: Spanish Colonial Revival



Address: 3415 W LANDA ST  
Type: Non-Contributor  
Year built: 0  
Property type/sub type: Other; Vacant Lot  
Architectural style: Not Applicable



Address: 3421 W LANDA ST  
Type: Contributor  
Year built: 1937  
Property type/sub type: Residential-Single Family; House  
Architectural style: American Colonial Revival



Address: 3501 W LANDA ST  
Type: Non-Contributor  
Year built: 1941  
Property type/sub type: Residential-Single Family; House  
Architectural style: Other



Address: 3507 W LANDA ST  
Type: Contributor  
Year built: 1939  
Property type/sub type: Residential-Single Family; House  
Architectural style: Minimal Traditional



Address: 3515 W LANDA ST  
Type: Contributor  
Year built: 1945  
Property type/sub type: Residential-Single Family; House  
Architectural style: Ranch, Traditional



Address: 3521 W LANDA ST  
Type: Contributor  
Year built: 1937  
Property type/sub type: Residential-Single Family; House  
Architectural style: Minimal Traditional



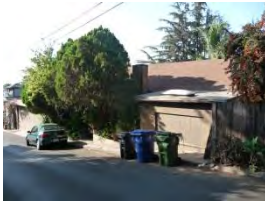

Address: 3527 W LANDA ST  
Type: Non-Contributor  
Year built: 1939  
Property type/sub type: Residential-Single Family; House  
Architectural style: No style



Address: 3541 W LANDA ST  
Type: Non-Contributor  
Year built: 1937  
Property type/sub type: Residential-Single Family; House  
Architectural style: Other



Address: 3607 W LANDA ST  
Type: Not sure  
Year built: 1940  
Property type/sub type: Residential-Single Family; House  
Architectural style: Unknown/not visible



Address: 3611 W LANDA ST  
Type: Non-Contributor  
Year built: 0  
Property type/sub type: Other; Vacant Lot  
Architectural style: Not Applicable



Address: 3617 W LANDA ST  
Type: Non-Contributor  
Year built: 2010  
Property type/sub type: Residential-Single Family; House  
Architectural style: Other



Address: 3623 W LANDA ST  
Type: Non-Contributor  
Year built: 2010  
Property type/sub type: Residential-Single Family; House  
Architectural style: Other





Address: 3627 W LANDA ST  
Type: Non-Contributor  
Year built: 0  
Property type/sub type: Other; Vacant Lot  
Architectural style: Not Applicable



Address: 3633 W LANDA ST  
Type: Contributor  
Year built: 1939  
Property type/sub type: Residential-Single Family; House  
Architectural style: Minimal Traditional



Address: 3701 W LANDA ST  
Type: Non-Contributor  
Year built: 1954  
Property type/sub type: Residential-Single Family; House  
Architectural style: Other



Address: 2807 W PUTNAM ST  
Type: Contributor  
Year built: 1937  
Property type/sub type: Residential-Single Family; House  
Architectural style: Minimal Traditional



Address: 2813 W PUTNAM ST  
Type: Contributor  
Year built: 1929  
Property type/sub type: Residential-Single Family; House  
Architectural style: Tudor Revival



Address: 2816 W PUTNAM ST  
Type: Non-Contributor  
Year built: 1930  
Property type/sub type: Residential-Single Family; House  
Architectural style: Spanish Colonial Revival



Address: 2817 W PUTNAM ST  
Type: Contributor  
Year built: 1929  
Property type/sub type: Residential-Single Family; House  
Architectural style: Spanish Colonial Revival



Address: 2823 W PUTNAM ST  
Type: Non-Contributor  
Year built: 1931  
Property type/sub type: Residential-Single Family; House  
Architectural style: Spanish Colonial Revival



Address: 2827 W PUTNAM ST  
Type: Contributor  
Year built: 1930  
Property type/sub type: Residential-Single Family; House  
Architectural style: Tudor Revival



Address: 2833 W PUTNAM ST  
Type: Not sure  
Year built: 1929  
Property type/sub type: Residential-Single Family; House  
Architectural style: Spanish Colonial Revival



Address: 2839 W PUTNAM ST  
Type: Contributor  
Year built: 1951  
Property type/sub type: Residential-Single Family; House  
Architectural style: Minimal Traditional



Address: 3001 W SCOTLAND ST  
Type: Contributor  
Year built: 1936  
Property type/sub type: Residential-Single Family; House  
Architectural style: Minimal Traditional



Address: 3001 W SCOTLAND ST  
Type: Contributor  
Year built: 1936  
Property type/sub type: Residential-Single Family; House  
Architectural style: Minimal Traditional



Address: 3004 W SCOTLAND ST  
Type: Contributor  
Year built: 1926  
Property type/sub type: Residential-Single Family; House  
Architectural style: Minimal Traditional



Address: 3011 W SCOTLAND ST  
Type: Contributor  
Year built: 1938  
Property type/sub type: Residential-Single Family; House  
Architectural style: Minimal Traditional; Tudor Revival



Address: 3016 W SCOTLAND ST  
Type: Non-Contributor  
Year built: 1937  
Property type/sub type: Residential-Single Family; House  
Architectural style: American Colonial Revival



Address: 3017 W SCOTLAND ST  
Type: Contributor  
Year built: 1936  
Property type/sub type: Residential-Single Family; House  
Architectural style: Minimal Traditional



Address: 3022 W SCOTLAND ST  
Type: Non-Contributor  
Year built: 1937  
Property type/sub type: Residential-Single Family; House  
Architectural style: Minimal Traditional



Address: 3023 W SCOTLAND ST  
Type: Contributor  
Year built: 1936  
Property type/sub type: Residential-Single Family; House  
Architectural style: American Colonial Revival



Address: 3029 W SCOTLAND ST  
Type: Contributor  
Year built: 1935  
Property type/sub type: Residential-Single Family; House  
Architectural style: Minimal Traditional



Address: 3032 W SCOTLAND ST  
Type: Non-Contributor  
Year built: 1946  
Property type/sub type: Residential-Single Family; House  
Architectural style: No style



Address: 3035 W SCOTLAND ST  
Type: Contributor  
Year built: 1937  
Property type/sub type: Residential-Single Family; House  
Architectural style: Minimal Traditional; American Colonial Revival



Address: 3036 W SCOTLAND ST  
Type: Contributor  
Year built: 1939  
Property type/sub type: Residential-Single Family; House  
Architectural style: American Colonial Revival



Address: 3042 W SCOTLAND ST  
Type: Contributor  
Year built: 1927  
Property type/sub type: Residential-Single Family; House  
Architectural style: Spanish Colonial Revival





Address: 3048 W SCOTLAND ST  
Type: Contributor  
Year built: 1928  
Property type/sub type: Residential-Single Family; House  
Architectural style: Spanish Colonial Revival



Address: 3051 W SCOTLAND ST  
Type: Contributor  
Year built: 1937  
Property type/sub type: Residential-Single Family; House  
Architectural style: Minimal Traditional



Address: 3052 W SCOTLAND ST  
Type: Contributor  
Year built: 1936  
Property type/sub type: Residential-Single Family; House  
Architectural style: Minimal Traditional



Address: 3055 W SCOTLAND ST  
Type: Contributor  
Year built: 1936  
Property type/sub type: Residential-Multi Family; Duplex  
Architectural style: Monterey Revival



Address: 3100 W SCOTLAND ST  
Type: Contributor  
Year built: 1939  
Property type/sub type: Residential-Single Family; House  
Architectural style: Minimal Traditional



Address: 3101 W SCOTLAND ST  
Type: Contributor  
Year built: 1930  
Property type/sub type: Residential-Multi Family; Duplex  
Architectural style: Spanish Colonial Revival





Address: 3106 W SCOTLAND ST  
Type: Contributor  
Year built: 1929  
Property type/sub type: Residential-Single Family; House  
Architectural style: Spanish Colonial Revival



Address: 3107 W SCOTLAND ST  
Type: Contributor  
Year built: 1937  
Property type/sub type: Residential-Single Family; House  
Architectural style: Minimal Traditional



Address: 3115 W SCOTLAND ST  
Type: Non-Contributor  
Year built: 1938  
Property type/sub type: Residential-Single Family; House  
Architectural style: Other



Address: 3003 W SILVER LEA TER  
Type: Contributor  
Year built: 1961  
Property type/sub type: Residential-Single Family; House  
Architectural style: Modern, Mid-Century



Address: 3007 W SILVER LEA TER  
Type: Non-Contributor  
Year built: 1958  
Property type/sub type: Residential-Single Family; House  
Architectural style: Other



Address: 3015 W SILVER LEA TER  
Type: Non-Contributor  
Year built: 1935  
Property type/sub type: Residential-Single Family; House  
Architectural style: Spanish Colonial Revival



Address: 3016 W SILVER LEA TER  
Type: Contributor  
Year built: 1949  
Property type/sub type: Residential-Single Family; House  
Architectural style: Modern, Mid-Century



Address: 3019 W SILVER LEA TER  
Type: Non-Contributor  
Year built: 1958  
Property type/sub type: Residential-Single Family; House  
Architectural style: Other



Address: 3021 W SILVER LEA TER  
Type: Non-Contributor  
Year built: 1990  
Property type/sub type: Residential-Single Family; House  
Architectural style: Other



Address: 3022 W SILVER LEA TER  
Type: Contributor  
Year built: 1953  
Property type/sub type: Residential-Single Family; House  
Architectural style: Modern, Mid-Century



Address: 3026 W SILVER LEA TER  
Type: Contributor  
Year built: 1927  
Property type/sub type: Residential-Single Family; House  
Architectural style: Tudor Revival



Address: 3027 W SILVER LEA TER  
Type: Non-Contributor  
Year built: 1990  
Property type/sub type: Residential-Single Family; House  
Architectural style: Other



Address: 3031 W SILVER LEA TER  
Type: Contributor  
Year built: 1939  
Property type/sub type: Residential-Single Family; House  
Architectural style: Minimal Traditional



Address: 3032 W SILVER LEA TER  
Type: Contributor  
Year built: 1940  
Property type/sub type: Residential-Single Family; House  
Architectural style: Minimal Traditional



Address: 3040 W SILVER LEA TER  
Type: Non-Contributor  
Year built: 1930  
Property type/sub type: Residential-Single Family; House  
Architectural style: Spanish Colonial Revival



Address: 3041 W SILVER LEA TER  
Type: Non-Contributor  
Year built: 1984  
Property type/sub type: Residential-Single Family; House  
Architectural style: Other



Address: 3048 W SILVER LEA TER  
Type: Non-Contributor  
Year built: 0  
Property type/sub type: Other; Vacant Lot  
Architectural style: Not Applicable



Address: 3054 W SILVER LEA TER  
Type: Non-Contributor  
Year built: 0  
Property type/sub type: Other; Vacant Lot  
Architectural style: Not Applicable



Address: 3101 W SILVERADO DR  
Type: Contributor  
Year built: 1933  
Property type/sub type: Residential-Single Family; House  
Architectural style: Spanish Colonial Revival; Ranch, Hacienda



Address: 3110 W SILVERADO DR  
Type: Contributor  
Year built: 1956  
Property type/sub type: Residential-Single Family; House  
Architectural style: Minimal Traditional



Address: 3120 W SILVERADO DR  
Type: Non-Contributor  
Year built: 1939  
Property type/sub type: Residential-Single Family; House  
Architectural style: Minimal Traditional



Address: 3132 W SILVERADO DR  
Type: Contributor  
Year built: 1937  
Property type/sub type: Residential-Single Family; House  
Architectural style: Minimal Traditional



Address: 3135 W SILVERADO DR  
Type: Contributor  
Year built: 1937  
Property type/sub type: Residential-Single Family; House  
Architectural style: Minimal Traditional; Ranch, Traditional



Address: 3136 W SILVERADO DR  
Type: Non-Contributor  
Year built: 0  
Property type/sub type: Other; Vacant Lot  
Architectural style: Not Applicable





Address: 3139 W SILVERADO DR  
Type: Non-Contributor  
Year built: 1936  
Property type/sub type: Residential-Single Family; House  
Architectural style: Minimal Traditional



Address: 3140 W SILVERADO DR  
Type: Contributor  
Year built: 1926  
Property type/sub type: Residential-Single Family; House  
Architectural style: Spanish Colonial Revival



Address: 3145 W SILVERADO DR  
Type: Contributor  
Year built: 1936  
Property type/sub type: Residential-Single Family; House  
Architectural style: Minimal Traditional; Ranch, Traditional



Address: 3150 W SILVERADO DR  
Type: Non-Contributor  
Year built: 1985  
Property type/sub type: Residential-Single Family; House  
Architectural style: Other



Address: 3158 W SILVERADO DR  
Type: Non-Contributor  
Year built: 1939  
Property type/sub type: Residential-Single Family; House  
Architectural style: Other



Address: 3206 W SILVERADO DR  
Type: Non-Contributor  
Year built: 1921  
Property type/sub type: Residential-Multi Family; Duplex  
Architectural style: Spanish Colonial Revival





Address: 3209 W SILVERADO DR  
Type: Non-Contributor  
Year built: 1921  
Property type/sub type: Residential-Single Family; House  
Architectural style: Spanish Colonial Revival



Address: 2719 W TESLA AVE  
Type: Non-Contributor  
Year built: 1928  
Property type/sub type: Residential-Single Family; House  
Architectural style: Tudor Revival



Address: 2725 W TESLA AVE  
Type: Contributor  
Year built: 1928  
Property type/sub type: Residential-Single Family; House  
Architectural style: Tudor Revival



Address: 2731 W TESLA AVE  
Type: Contributor  
Year built: 1937  
Property type/sub type: Residential-Single Family; House  
Architectural style: Spanish Colonial Revival



Address: 2745 W TESLA AVE  
Type: Contributor  
Year built: 1937  
Property type/sub type: Residential-Single Family; House  
Architectural style: Spanish Colonial Revival; Minimal Traditional



Address: 2812 W TESLA AVE  
Type: Contributor  
Year built: 1930  
Property type/sub type: Residential-Single Family; House  
Architectural style: Spanish Colonial Revival



Address: 2816 W TESLA AVE  
Type: Contributor  
Year built: 1929  
Property type/sub type: Residential-Single Family; House  
Architectural style: Spanish Colonial Revival



Address: 2825 W TESLA AVE  
Type: Contributor  
Year built: 1931  
Property type/sub type: Residential-Multi Family; Duplex  
Architectural style: Spanish Colonial Revival



Address: 2055 N WEST SILVER LAKE DR  
Type: Contributor  
Year built: 1930  
Property type/sub type: Residential-Single Family; House  
Architectural style: Spanish Colonial Revival



Address: 2059 N WEST SILVER LAKE DR  
Type: Contributor  
Year built: 1939  
Property type/sub type: Residential-Single Family; House  
Architectural style: American Colonial Revival; Monterey Revival



Address: 2065 N WEST SILVER LAKE DR  
Type: Contributor  
Year built: 1930  
Property type/sub type: Residential-Single Family; House  
Architectural style: Spanish Colonial Revival



Address: 2079 N WEST SILVER LAKE DR  
Type: Non-Contributor  
Year built: 1973  
Property type/sub type: Residential-Single Family; House  
Architectural style: Other



Address: 2103 N WEST SILVER LAKE DR  
Type: Contributor  
Year built: 1959  
Property type/sub type: Residential-Ancillary Feature; Other  
Architectural style: Other



Address: 2113 N WEST SILVER LAKE DR  
Type: Contributor  
Year built: 1928  
Property type/sub type: Residential-Single Family; House  
Architectural style: Spanish Colonial Revival



Address: 2121 N WEST SILVER LAKE DR  
Type: Contributor  
Year built: 1934  
Property type/sub type: Residential-Single Family; House  
Architectural style: Spanish Colonial Revival



Address: 2125 N WEST SILVER LAKE DR  
Type: Non-Contributor  
Year built: 1926  
Property type/sub type: Residential-Single Family; House  
Architectural style: Tudor Revival



Address: 2129 N WEST SILVER LAKE DR  
Type: Non-Contributor  
Year built: 1935  
Property type/sub type: Residential-Single Family; House  
Architectural style: Spanish Colonial Revival



Address: 2135 N WEST SILVER LAKE DR  
Type: Non-Contributor  
Year built: 1926  
Property type/sub type: Residential-Single Family; House  
Architectural style: Tudor Revival



Address: 2147 N WEST SILVER LAKE DR  
Type: Non-Contributor  
Year built: 1926  
Property type/sub type: Residential-Single Family; House  
Architectural style: Tudor Revival



Address: 2153 N WEST SILVER LAKE DR  
Type: Non-Contributor  
Year built: 1948  
Property type/sub type: Residential-Single Family; House  
Architectural style: Minimal Traditional



Address: 2159 N WEST SILVER LAKE DR  
Type: Non-Contributor  
Year built: 1926  
Property type/sub type: Residential-Single Family; House  
Architectural style: Tudor Revival



Address: 2165 N WEST SILVER LAKE DR  
Type: Contributor  
Year built: 1939  
Property type/sub type: Residential-Single Family; House  
Architectural style: American Colonial Revival



Address: 2171 N WEST SILVER LAKE DR  
Type: Non-Contributor  
Year built: 1926  
Property type/sub type: Residential-Single Family; House  
Architectural style: Tudor Revival



Address: 2201 N WEST SILVER LAKE DR  
Type: Contributor  
Year built: 1948  
Property type/sub type: Residential-Single Family; House  
Architectural style: Minimal Traditional





Address: 2215 N WEST SILVER LAKE DR  
Type: Non-Contributor  
Year built: 1941  
Property type/sub type: Residential-Single Family; House  
Architectural style: Minimal Traditional



Address: 2219 N WEST SILVER LAKE DR  
Type: Contributor  
Year built: 1926  
Property type/sub type: Residential-Single Family; House  
Architectural style: Tudor Revival



Address: 2225 N WEST SILVER LAKE DR  
Type: Non-Contributor  
Year built: 1930  
Property type/sub type: Residential-Single Family; House  
Architectural style: Other



Address: 2231 N WEST SILVER LAKE DR  
Type: Contributor  
Year built: 1926  
Property type/sub type: Residential-Single Family; House  
Architectural style: Tudor Revival



Address: 2235 N WEST SILVER LAKE DR  
Type: Contributor  
Year built: 1938  
Property type/sub type: Residential-Single Family; House  
Architectural style: Minimal Traditional; Moderne, Streamline



Address: 2241 N WEST SILVER LAKE DR  
Type: Contributor  
Year built: 1926  
Property type/sub type: Residential-Single Family; House  
Architectural style: Tudor Revival





Address: 2247 N WEST SILVER LAKE DR  
Type: Contributor  
Year built: 1939  
Property type/sub type: Residential-Single Family; House  
Architectural style: American Colonial Revival



Address: 2251 N WEST SILVER LAKE DR  
Type: Contributor  
Year built: 1926  
Property type/sub type: Residential-Single Family; House  
Architectural style: Tudor Revival



Address: 2301 N WEST SILVER LAKE DR  
Type: Contributor  
Year built: 1926  
Property type/sub type: Residential-Single Family; House  
Architectural style: Tudor Revival



Address: 2305 N WEST SILVER LAKE DR  
Type: Contributor  
Year built: 1951  
Property type/sub type: Residential-Single Family; House  
Architectural style: Modern, Mid-Century



Address: 2311 N WEST SILVER LAKE DR  
Type: Contributor  
Year built: 1926  
Property type/sub type: Residential-Single Family; House  
Architectural style: Tudor Revival



Address: 2317 N WEST SILVER LAKE DR  
Type: Contributor  
Year built: 1960  
Property type/sub type: Residential-Single Family; House  
Architectural style: Modern, Mid-Century



Address: 2321 N WEST SILVER LAKE DR  
Type: Contributor  
Year built: 1930  
Property type/sub type: Residential-Single Family; House  
Architectural style: Spanish Colonial Revival



Address: 2327 N WEST SILVER LAKE DR  
Type: Contributor  
Year built: 1933  
Property type/sub type: Residential-Single Family; House  
Architectural style: Monterey Revival



Address: 2331 N WEST SILVER LAKE DR  
Type: Non-Contributor  
Year built: 1938  
Property type/sub type: Residential-Single Family; House  
Architectural style: No style



Address: 2337 N WEST SILVER LAKE DR  
Type: Non-Contributor  
Year built: 1937  
Property type/sub type: Residential-Single Family; House  
Architectural style: Mediterranean Revival



Address: 2341 N WEST SILVER LAKE DR  
Type: Contributor  
Year built: 1938  
Property type/sub type: Residential-Single Family; House  
Architectural style: Minimal Traditional



Address: 2347 N WEST SILVER LAKE DR  
Type: Contributor  
Year built: 1946  
Property type/sub type: Residential-Single Family; House  
Architectural style: Minimal Traditional; American Colonial Revival



Address: 2351 N WEST SILVER LAKE DR  
Type: Contributor  
Year built: 1939  
Property type/sub type: Residential-Single Family; House  
Architectural style: Minimal Traditional; American Colonial Revival



Address: 2357 N WEST SILVER LAKE DR  
Type: Contributor  
Year built: 1935  
Property type/sub type: Residential-Single Family; House  
Architectural style: Monterey Revival



Address: 2367 N WEST SILVER LAKE DR  
Type: Non-Contributor  
Year built: 1940  
Property type/sub type: Residential-Single Family; House  
Architectural style: Minimal Traditional



Address: 2373 N WEST SILVER LAKE DR  
Type: Contributor  
Year built: 1936  
Property type/sub type: Residential-Single Family; House  
Architectural style: American Colonial Revival



Address: 2383 N WEST SILVER LAKE DR  
Type: Contributor  
Year built: 1937  
Property type/sub type: Residential-Single Family; House  
Architectural style: American Colonial Revival



Address: 2387 N WEST SILVER LAKE DR  
Type: Non-Contributor  
Year built: 1937  
Property type/sub type: Residential-Single Family; House  
Architectural style: Other



Address: 2401 N WEST SILVER LAKE DR  
Type: Contributor  
Year built: 1934  
Property type/sub type: Residential-Single Family; House  
Architectural style: Spanish Colonial Revival



Address: 2402 N WEST SILVER LAKE DR  
Type: Contributor  
Year built: 1937  
Property type/sub type: Residential-Multi Family; Duplex  
Architectural style: Spanish Colonial Revival



Address: 2407 N WEST SILVER LAKE DR  
Type: Contributor  
Year built: 1931  
Property type/sub type: Residential-Multi Family; Fourplex  
Architectural style: Spanish Colonial Revival



Address: 2410 N WEST SILVER LAKE DR  
Type: Contributor  
Year built: 1957  
Property type/sub type: Residential-Single Family; House  
Architectural style: Modern, Mid-Century



Address: 2411 N WEST SILVER LAKE DR  
Type: Contributor  
Year built: 1931  
Property type/sub type: Residential-Multi Family; Fourplex  
Architectural style: Spanish Colonial Revival



Address: 2415 N WEST SILVER LAKE DR  
Type: Non-Contributor  
Year built: 1948  
Property type/sub type: Residential-Single Family; House  
Architectural style: Other





Address: 2416 N WEST SILVER LAKE DR  
Type: Contributor  
Year built: 1954  
Property type/sub type: Residential-Single Family; House  
Architectural style: Modern, Mid-Century



Address: 2421 N WEST SILVER LAKE DR  
Type: Non-Contributor  
Year built: 1951  
Property type/sub type: Residential-Single Family; House  
Architectural style: Other



Address: 2424 N WEST SILVER LAKE DR  
Type: Contributor  
Year built: 1954  
Property type/sub type: Residential-Single Family; House  
Architectural style: Ranch, Traditional



Address: 2426 N WEST SILVER LAKE DR  
Type: Contributor  
Year built: 1940  
Property type/sub type: Residential-Single Family; House  
Architectural style: Minimal Traditional



Address: 2427 N WEST SILVER LAKE DR  
Type: Non-Contributor  
Year built: 1926  
Property type/sub type: Residential-Single Family; House  
Architectural style: Minimal Traditional



Address: 2430 N WEST SILVER LAKE DR  
Type: Contributor  
Year built: 1940  
Property type/sub type: Residential-Single Family; House  
Architectural style: Minimal Traditional





Address: 2435 N WEST SILVER LAKE DR  
Type: Contributor  
Year built: 1930  
Property type/sub type: Residential-Multi Family; Duplex  
Architectural style: Spanish Colonial Revival; Monterey Revival



Address: 2436 N WEST SILVER LAKE DR  
Type: Contributor  
Year built: 1938  
Property type/sub type: Residential-Single Family; House  
Architectural style: Spanish Colonial Revival



Address: 2441 N WEST SILVER LAKE DR  
Type: Contributor  
Year built: 1930  
Property type/sub type: Residential-Multi Family; Duplex  
Architectural style: Spanish Colonial Revival



Address: 2447 N WEST SILVER LAKE DR  
Type: Contributor  
Year built: 1930  
Property type/sub type: Residential-Multi Family; Duplex  
Architectural style: Spanish Colonial Revival



Address: 2451 N WEST SILVER LAKE DR  
Type: Non-Contributor  
Year built: 1930  
Property type/sub type: Residential-Multi Family; Duplex  
Architectural style: No style

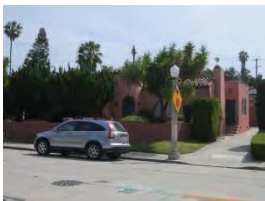

Address: 2500 N WEST SILVER LAKE DR  
Type: Contributor  
Year built: 1928  
Property type/sub type: Residential-Single Family; House  
Architectural style: Spanish Colonial Revival



Address: 2505 N WEST SILVER LAKE DR  
Type: Contributor  
Year built: 1937  
Property type/sub type: Residential-Multi Family; Triplex  
Architectural style: Minimal Traditional



Address: 2506 N WEST SILVER LAKE DR  
Type: Contributor  
Year built: 1931  
Property type/sub type: Residential-Single Family; House  
Architectural style: Spanish Colonial Revival



Address: 2510 N WEST SILVER LAKE DR  
Type: Contributor  
Year built: 1938  
Property type/sub type: Residential-Single Family; House  
Architectural style: Monterey Revival



Address: 2515 N WEST SILVER LAKE DR  
Type: Contributor  
Year built: 1937  
Property type/sub type: Residential-Single Family; House  
Architectural style: Minimal Traditional



Address: 2521 N WEST SILVER LAKE DR  
Type: Contributor  
Year built: 1936  
Property type/sub type: Residential-Single Family; House  
Architectural style: Tudor Revival; Minimal Traditional



Address: 2750 N WEST SILVER LAKE DR  
Type: Contributor  
Year built: 1927  
Property type/sub type: Residential-Single Family; House  
Architectural style: Spanish Colonial Revival; Monterey Revival



Address: 2751 N WEST SILVER LAKE DR  
Type: Contributor  
Year built: 1937  
Property type/sub type: Residential-Single Family; House  
Architectural style: Minimal Traditional; Ranch, Traditional



Address: 2758 N WEST SILVER LAKE DR  
Type: Contributor  
Year built: 1923  
Property type/sub type: Residential-Single Family; House  
Architectural style: American Colonial Revival; Craftsman



Address: 2762 N WEST SILVER LAKE DR  
Type: Contributor  
Year built: 1940  
Property type/sub type: Residential-Single Family; House  
Architectural style: Minimal Traditional



Address: 2771 N WEST SILVER LAKE DR  
Type: Contributor  
Year built: 1936  
Property type/sub type: Residential-Single Family; House  
Architectural style: Minimal Traditional



Address: 2801 N WEST SILVER LAKE DR  
Type: Contributor  
Year built: 1932  
Property type/sub type: Residential-Single Family; House  
Architectural style: Minimal Traditional



Address: 2801 N WEST SILVER LAKE DR  
Type: Non-Contributor  
Year built: 1928  
Property type/sub type: Residential-Single Family; House  
Architectural style: Tudor Revival; Craftsman



Address: 2808 N WEST SILVER LAKE DR  
Type: Non-Contributor  
Year built: 1941  
Property type/sub type: Residential-Single Family; House  
Architectural style: Ranch, Traditional

### Name: Silver Lake Village Planning District



#### Description:

The Silver Lake Village Planning District is located south of the Silver Lake Reservoir. Its boundary is made up of both sides of Silver Lake Boulevard starting north of Berkeley Avenue and ending north of the fork at Silver Lake Boulevard and West Silver Lake Boulevard. The district is small, consisting of approximately 50 narrow, rectangular parcels. The topography of the district is relatively flat, compared to the surrounding Silver Lake area, though the streets surrounding the district wind through the hills, following their natural contours. The district is made up of a combination of low-rise commercial and multi-family residential properties. The majority of properties abut the sidewalk, and vehicular accommodation is generally limited to curbside parking with the exception of a few automotive-related businesses. There are many mature trees lining the street, however, it is no longer evident if they were once uniform throughout the district. The properties within the planning district all maintain a general consistency in size and massing; however, many have been altered and there are instances of modern infill. Common alterations to commercial properties include the replacement of storefronts, cladding, doors and windows and the installation of awnings. Residential properties have undergone similar alterations, and some have been converted for commercial use.

#### Significance:

The Silver Lake Village Planning District is significant as an example of a neighborhood commercial center. While the area does not retain sufficient integrity or cohesion to qualify as a historic district, it may warrant special consideration for local planning purposes. The district area was part of Tract No. 5890 which was subdivided in 1923. The first commercial buildings were constructed in 1927. The area developed relatively slowly, gradually growing in the 1930s and 1940s to provide services to nearby residents such as gas stations, a beauty parlor, a restaurant, a launderette, a florist and more. The feeling of a localized neighborhood commercial center is intact, along with massing, setback and general use of properties, though many have undergone alterations. There is no longer a consistent pattern of development or architectural style and some properties have been demolished entirely and rebuilt. The cumulative impact of this redevelopment has compromised the overall integrity of the district. Therefore, it does not appear to be eligible for historic district designation; however, it may warrant special consideration in the local planning process.

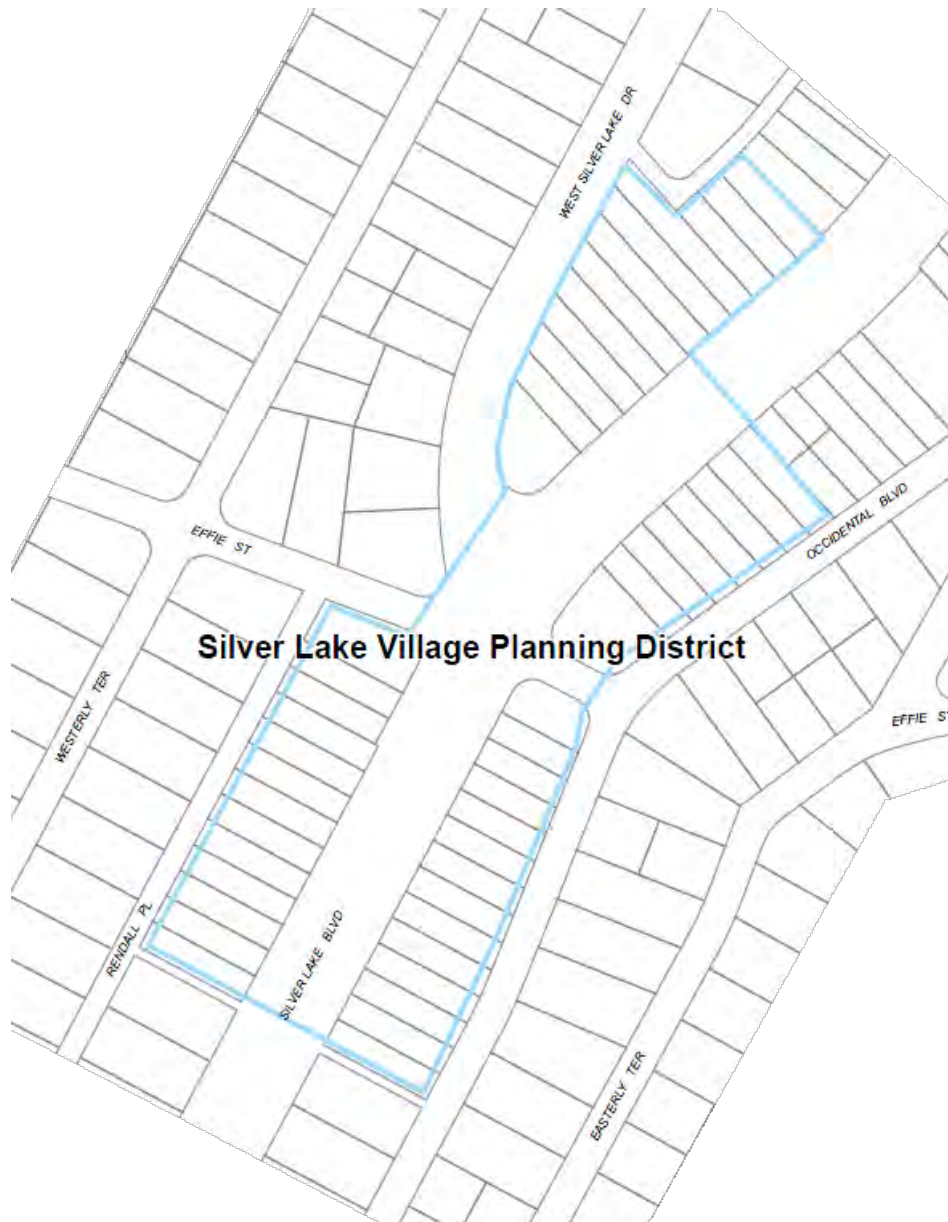

**Context 1:**

Context:	Commercial Development, 1850-1980
Sub context:	No Sub-context
Theme:	Neighborhood Commercial Development, 1875-1960
Sub theme:	Neighborhood Commercial Centers, 1875-1960
Property type:	Neighborhood/Village Commercial Center
Property sub type:	No Sub-Type
Criteria:	A/1/1
Status code:	6LQ
Reason:	Does not retain sufficient integrity for historic district designation.

Name: 3212-3226 Silverado Drive Bungalow Court



**Description:**

Bungalow court located on one parcel. Consists of four detached units arranged around a lushly landscaped courtyard. Although not entirely visible from the public right-of-way, the buildings are Tudor Revival in style and appear to be identical in design.

**Significance:**

Excellent example of a bungalow court in Silver Lake from the 1920s, featuring the distinctive characteristics of the property type.



### Context 1:

Context:	Residential Development and Suburbanization, 1850-1980
Sub context:	Multi-Family Residential Development, 1910-1980
Theme:	Multi-Family Residential, 1910-1980
Sub theme:	The Bungalow Court, 1910-1939
Property type:	Residential
Property sub type:	Bungalow Court
Criteria:	C/3/3
Status code:	3S;3CS;5S3
Reason:	Excellent example of a bungalow court in Silver Lake from the 1920s.

### Name: Sunset Junction Planning District



#### Description:

The Sunset Junction Planning District is located in the western portion of the Silver Lake area. The district is made up of both sides of Sunset Boulevard and generally bounded by Manzanita Street on the west and Hyperion Avenue to the east. The district is small, consisting of approximately 35 rectangular parcels. The topography of the district is relatively flat, compared to the surrounding Silver Lake area. The streets surrounding the district wind through the hills, following the natural contours of the area. The district is made up of low-rise commercial properties one to two stories in height. The majority of properties abut the sidewalk and vehicular accommodation is generally limited to curbside parking. The properties within the planning district all maintain a general uniformity in size, massing and use; however, many have been altered. Common alterations include the replacement of storefronts, cladding, doors and windows and the installation of awnings.

#### Significance:

The Sunset Junction Planning District is significant as an example of a commercial area that developed as a direct result of the streetcar lines on Sunset and Santa Monica Boulevards and the area contains many examples of early 20th century commercial buildings. It remained an important commercial center through World War II and beginning in the 1960s it emerged as a LGBT-friendly neighborhood including landmarks like the Black Cat (HCM #939) and A Different Light Bookstore, which was demolished prior to this survey. Tensions between the LGBT and Latino populations during the 1970s led the Sunset Junction Neighborhood Alliance to organize the first Sunset Junction Street Fair in 1980. While the area does not retain sufficient integrity or cohesion to qualify as a historic district, it may warrant special consideration for local planning purposes. The feeling of a localized neighborhood commercial center is intact, along with massing, setback and general use of properties, though many have undergone alterations. As a result, there is no longer a consistent pattern of development or architectural style and the cumulative impact of these alterations has compromised the overall integrity of the district. Therefore, it does not appear to be eligible for historic district designation; however, it may warrant special consideration in the local planning process.

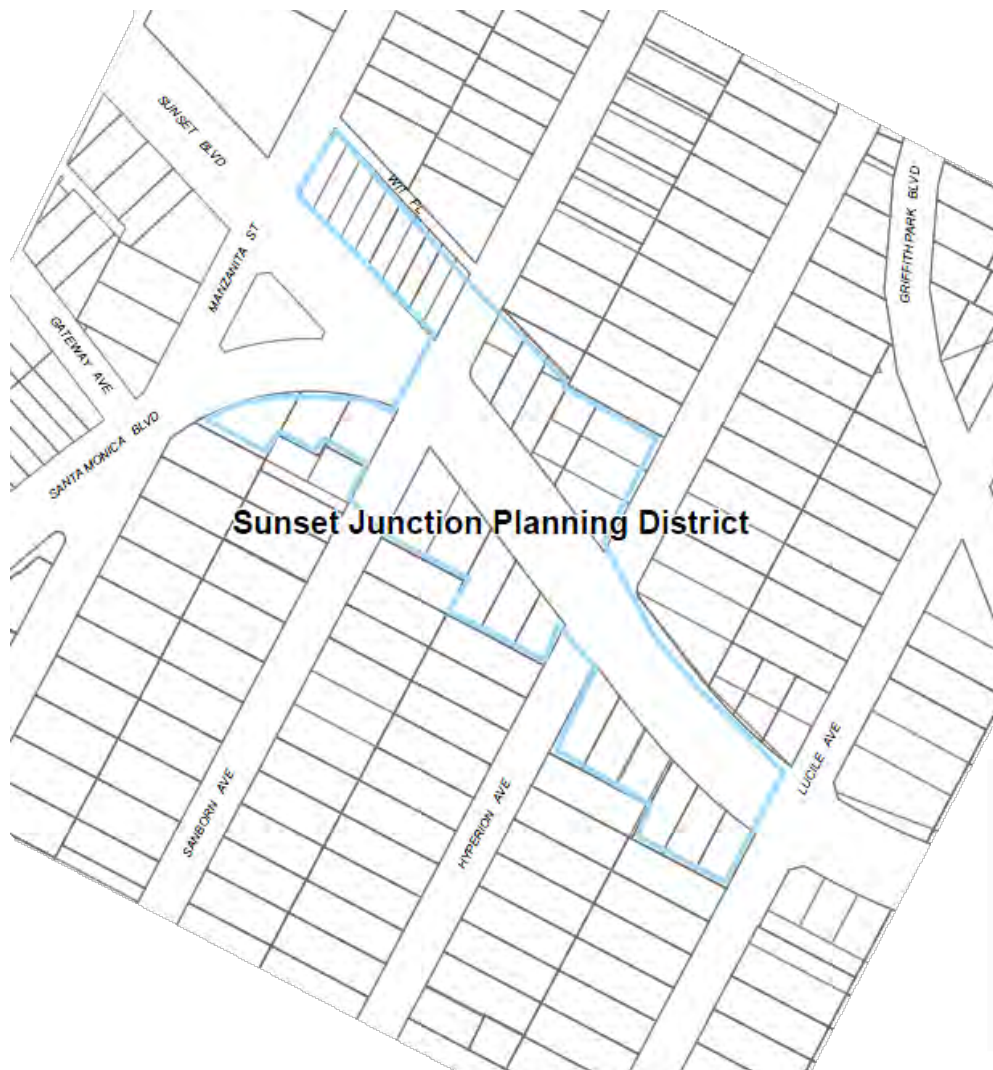
**Context 1:**

Context:	Commercial Development, 1850-1980
Sub context:	No Sub-context
Theme:	Streetcar Commercial Development, 1873-1934
Sub theme:	No SubTheme
Property type:	Streetcar Commercial District
Property sub type:	No Sub-Type
Criteria:	A/1/1&C/3/3
Status code:	6LQ
Reason:	An early example of a commercial area that developed as a direct result of the streetcar lines on Sunset and Santa Monica Boulevards. Contains many examples of commercial buildings from the early 20th century. Does not retain sufficient integrity for historic district designation.



#### Name: Sunset Streetcar Commercial Planning District



#### Description:

The Sunset Streetcar Commercial Planning District is located in the southern portion of the Silver Lake area. The district is a small grouping of five parcels located at the southwest corner of Sunset Boulevard and Coronado Terrace. The topography of the surrounding area is varied as it reacts to the natural contours of the land, and the streets surrounding the district are more regularly-gridded than much of Silver Lake. The district is made up of four low-rise mixed-use commercial properties. The properties within the planning district are all vernacular masonry buildings. Three are two stories in height with storefronts at street level and residential space on the second floor. The fourth building is one story in height with storefronts at street level. Each building abuts the sidewalk and vehicular accommodation is limited to curbside parking. Common alterations to the buildings include the replacement or infill of storefronts, cladding, doors and windows and the installation of awnings and security doors.

#### Significance:

The Sunset Streetcar Commercial Planning District is significant as a grouping of mixed-use commercial buildings that developed as a direct result of the streetcar line on Sunset Boulevard. While the group does not retain sufficient integrity or cohesion to qualify as a historic district, it may warrant special consideration for local planning purposes. The feeling of an early 20th century commercial area is intact, along with the massing, setback and general use of the properties, though they have been altered. The cumulative impact of these alterations has compromised the overall integrity of the district. Therefore, it does not appear to be eligible for historic district designation; however, it may warrant special consideration in the local planning process.

**Context 1:**

Context:	Commercial Development, 1850-1980
Sub context:	No Sub-context
Theme:	Streetcar Commercial Development, 1873-1934
Sub theme:	No SubTheme
Property type:	Streetcar Commercial District
Property sub type:	No Sub-Type
Criteria:	A/1/1&C/3/3
Status code:	6LQ
Reason:	Rare surviving collection of commercial buildings on streetcar line in Silver Lake. Does not retain sufficient integrity for historic district designation.

**Name: 808 Tularosa Drive Bungalow Court**



**Description:**

Spanish Colonial Revival bungalow court occupying two parcels that consists of twelve attached units. The units are arranged in a U shape with two-story buildings at rear of parcel.

**Significance:**

Excellent example of a 1920s bungalow court in Silver Lake featuring the distinctive characteristics of the property type.

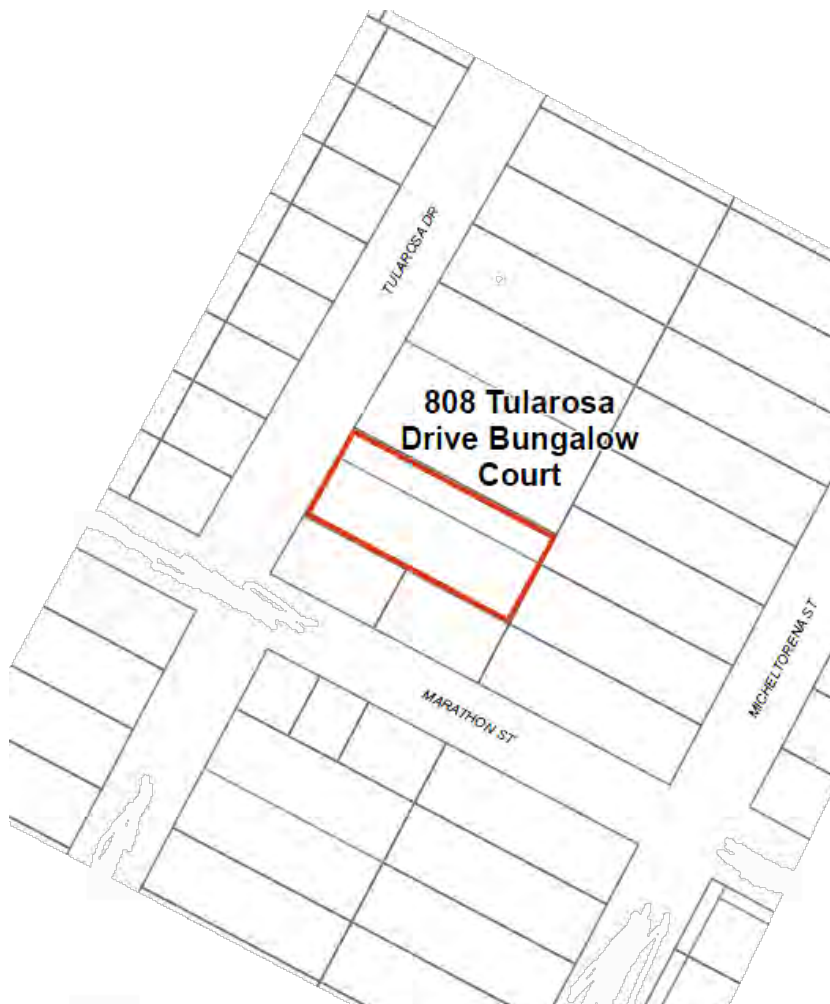

### Context 1:

Context:	Residential Development and Suburbanization, 1850-1980
Sub context:	Multi-Family Residential Development, 1910-1980
Theme:	Multi-Family Residential, 1910-1980
Sub theme:	The Bungalow Court, 1910-1939
Property type:	Residential
Property sub type:	Bungalow Court
Criteria:	C/3/3
Status code:	3S;3CS;5S3
Reason:	Excellent example of a 1920s bungalow court in Silver Lake.

### Name: Washington Heights Tract Planning District



#### Description:

The Washington Heights Tract Planning District is located in the southwestern portion of the Echo Park neighborhood. It is bounded by Reservoir Boulevard on the north, Marathon Street on the south, Waterloo Street on the west, and Alvarado Street on the east. The district is bisected by Sunset Boulevard. The parcels are generally rectangular in shape, but vary greatly in size throughout the district. The streets are gridded at the north and south ends of the district, and are more irregularly arranged in the center to account for the curve in Sunset Boulevard. The district consists primarily of single-family residences with one- and two-story commercial and mixed-use buildings along Sunset Boulevard. The majority of the residential properties have a moderate setback from the street, leaving room for small lawns and concrete paths or stairways to the main entrances. Residences situated on sloping lots are usually surrounded by concrete retaining walls. The predominant architectural style within the district is Craftsman; however, there are some examples of late Victorian styles scattered throughout. The district is further characterized by its sidewalks and relatively wide streets.

#### Significance:

The Washington Heights Tract Planning District is significant as an early example of a residential subdivision near a streetcar line. The subdivision was platted between 1886 and 1887 by John S. Maltman and Oliver A. Ivers. The two were attorneys and had a law firm, Maltman & Ivers, which also specialized in real estate. When Washington Heights was subdivided, the area was undergoing a period of rapid development. Elysian Park had recently been created from the Rock Hills Quarry and the Ostrich Farm Railway Company (later the Los Angeles and Pacific Railroad, which was absorbed by Pacific Electric) began construction of the Ostrich Farm Railway in 1886. The railway's proposed route went from the center of Downtown and through Echo Park along Elysian Park Avenue, which would later become Sunset Boulevard, and ending at the Ostrich Farm on the Los Feliz Rancho. The majority of the original houses in Washington Heights were constructed between 1889 and 1915. Although the area retains some consistency of massing, scale, and architectural style, many of its individual buildings have been altered. Common alterations include stucco cladding over original wall materials and the replacement of original windows. Some buildings have been demolished entirely and replaced with multi-family infill dating much later. The cumulative impact of these alterations has compromised the overall integrity of the district. Therefore, it does not appear to be eligible for historic district designation; however, it may warrant special consideration in the local planning process. Eight properties in the district were recorded as individually- eligible resources.

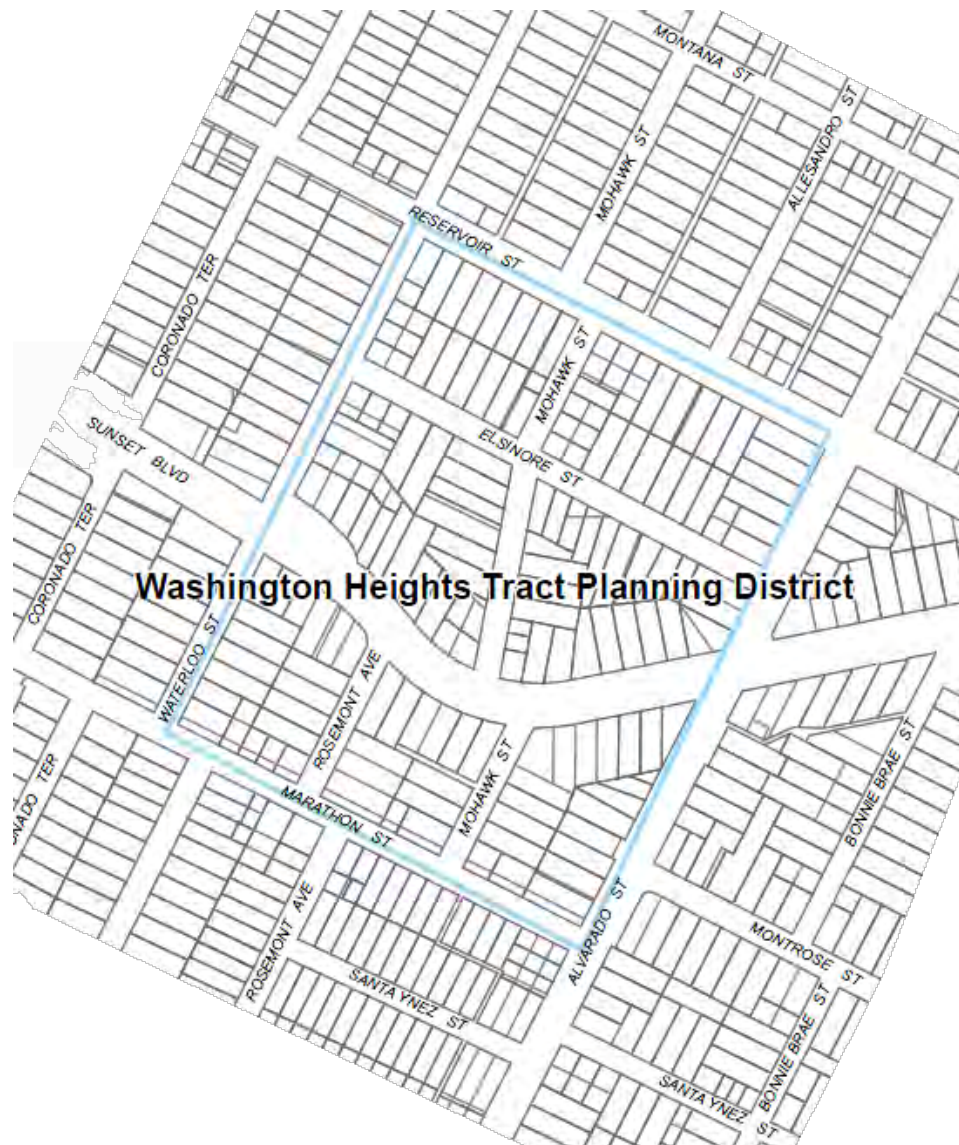

**Context 1:**

Context:	Residential Development and Suburbanization, 1850-1980
Sub context:	No Sub-context
Theme:	Streetcar Suburbanization, 1888-1933
Sub theme:	Suburban Planning and Development, 1888-1933
Property type:	Streetcar Suburb
Property sub type:	Subdivision
Criteria:	A/1/1
Status code:	6LQ
Reason:	An early example of a tract subdivided as a direct result of the streetcar line on Sunset Boulevard. Contains many late 19th and early 20th century residences. Does not retain sufficient integrity for historic district designation.